



S/4HANA Essentials Workshop

What every IT and Business Professional Must know About SAP S/4HANA - Finance

Vicki Chung, Solution Manager, SAP Hong Kong

PUBLIC



Disclaimer

The information in this presentation is confidential and proprietary to SAP and may not be disclosed without the permission of SAP. Except for your obligation to protect confidential information, this presentation is not subject to your license agreement or any other service or subscription agreement with SAP. SAP has no obligation to pursue any course of business outlined in this presentation or any related document, or to develop or release any functionality mentioned therein.

This presentation, or any related document and SAP's strategy and possible future developments, products and or platforms directions and functionality are all subject to change and may be changed by SAP at any time for any reason without notice. The information in this presentation is not a commitment, promise or legal obligation to deliver any material, code or functionality. This presentation is provided without a warranty of any kind, either express or implied, including but not limited to, the implied warranties of merchantability, fitness for a particular purpose, or non-infringement. This presentation is for informational purposes and may not be incorporated into a contract. SAP assumes no responsibility for errors or omissions in this presentation, except if such damages were caused by SAP's intentional or gross negligence.

All forward-looking statements are subject to various risks and uncertainties that could cause actual results to differ materially from expectations. Readers are cautioned not to place undue reliance on these forward-looking statements, which speak only as of their dates, and they should not be relied upon in making purchasing decisions.

Intelligent ERP: Unparalleled capabilities to support finance processes

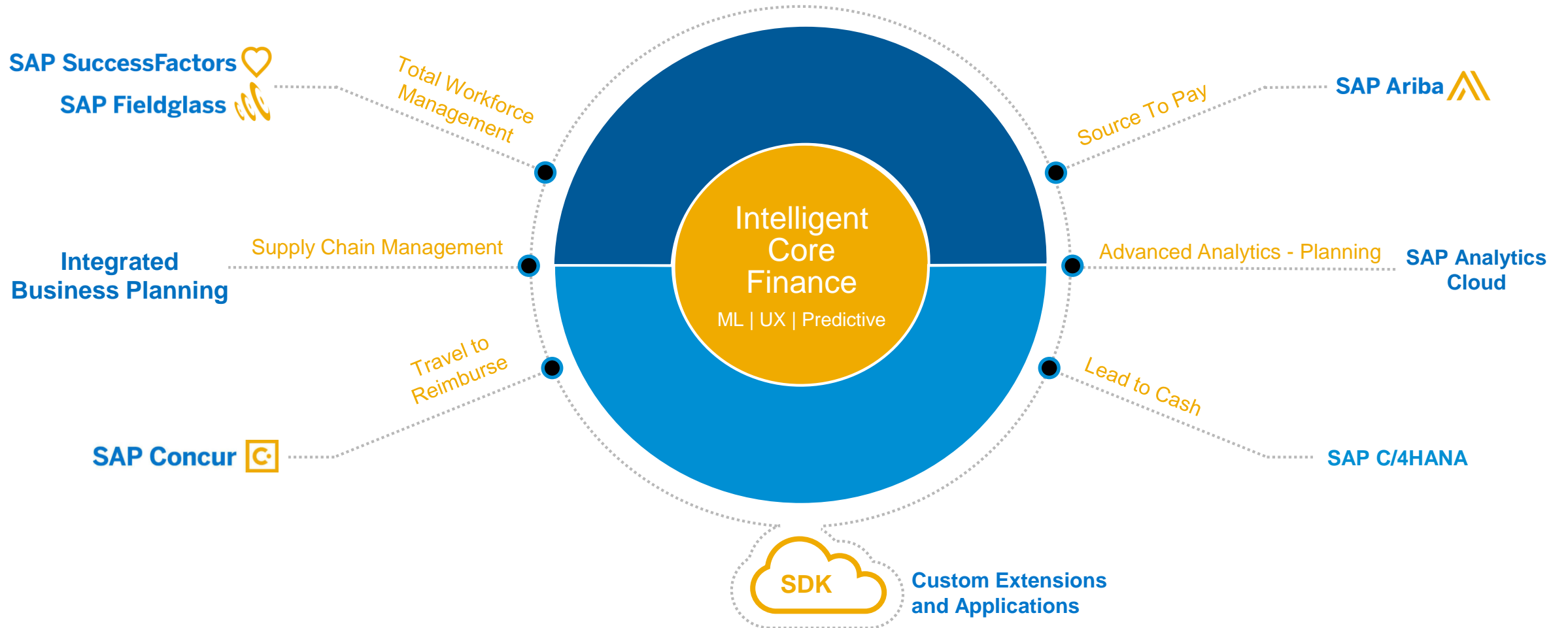

Vision of Finance Transformation

From daily routine to supporting growth and new business models

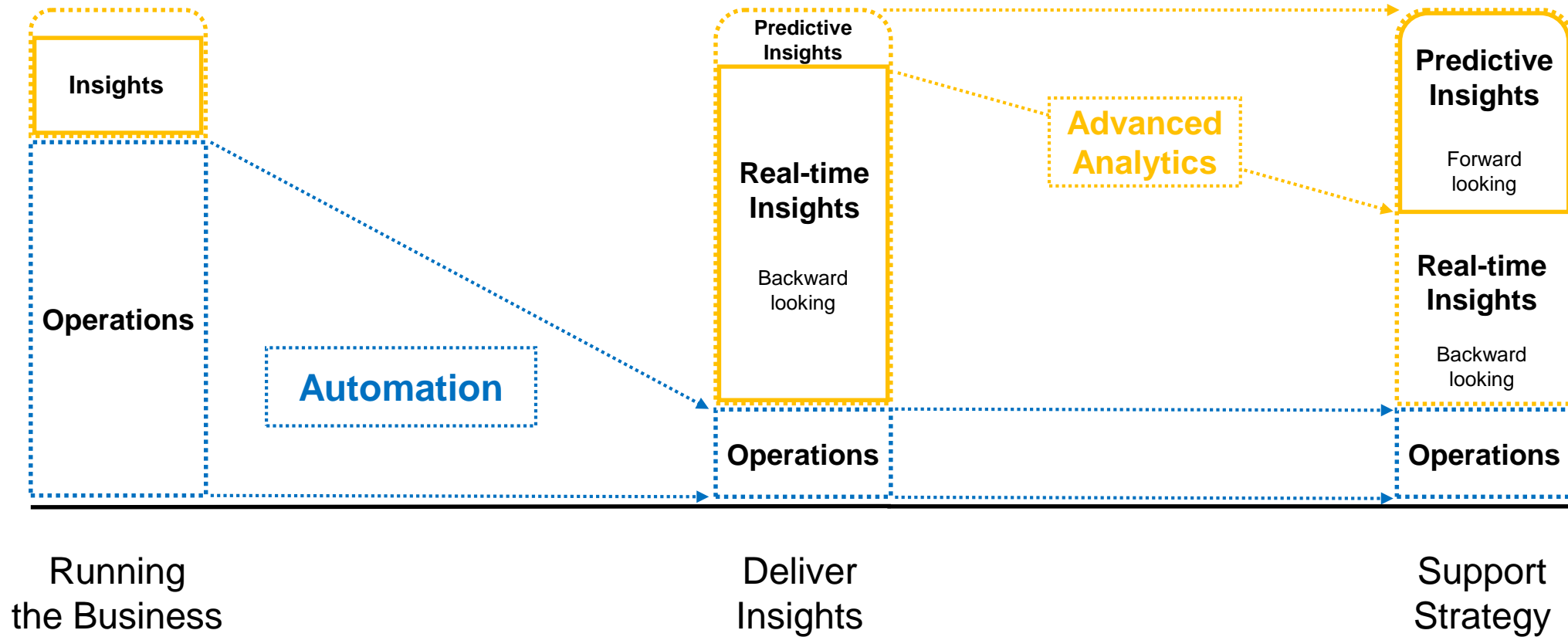

Use Cases across the entire Finance Value Chain

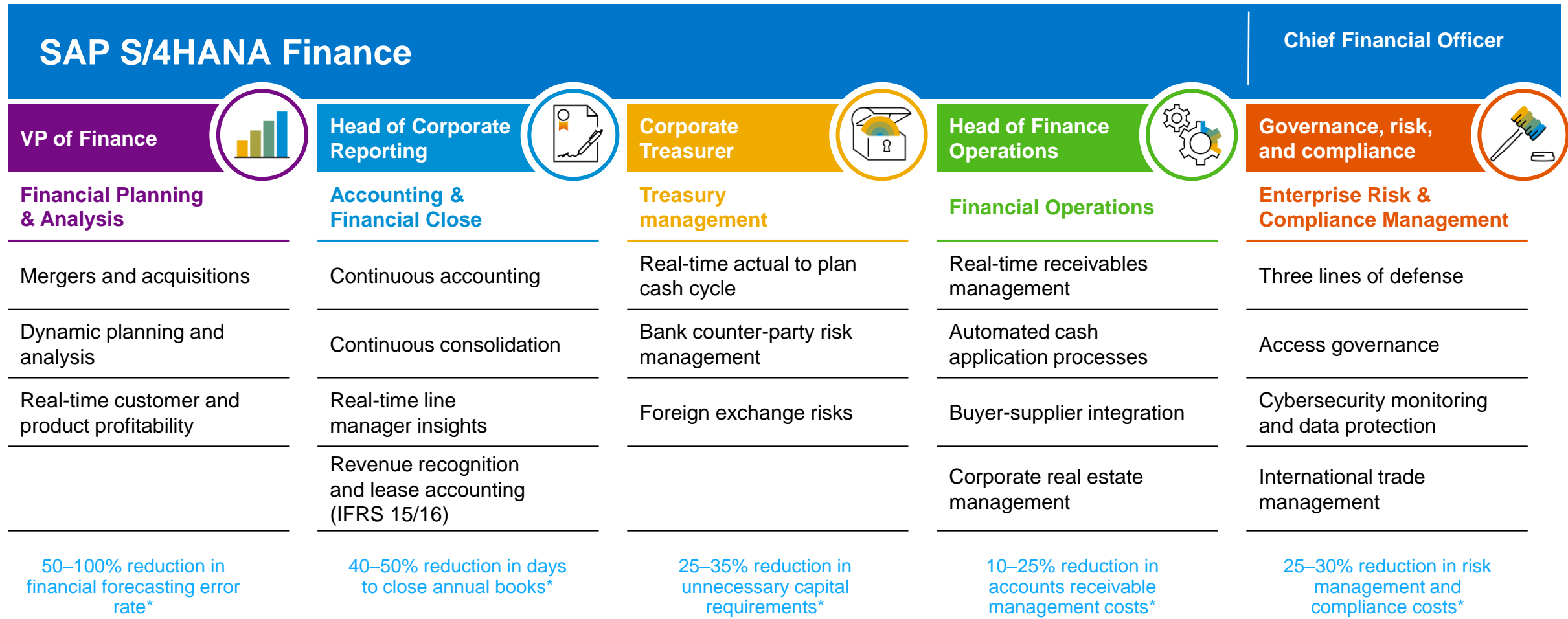

*Benefits are based on early adopters of SAP S/4HANA® or conservative outside-in benefits due to moving from a traditional ERP to enhanced SAP S/4HANA + line-of-business (LoB) and cloud capabilities. As each enterprise is at a different level of maturity, our recommendation is to work with you to determine the value proposition for the enterprise.

Evolution of SAP Accounting

R/3



ERP



SAP S/4HANA

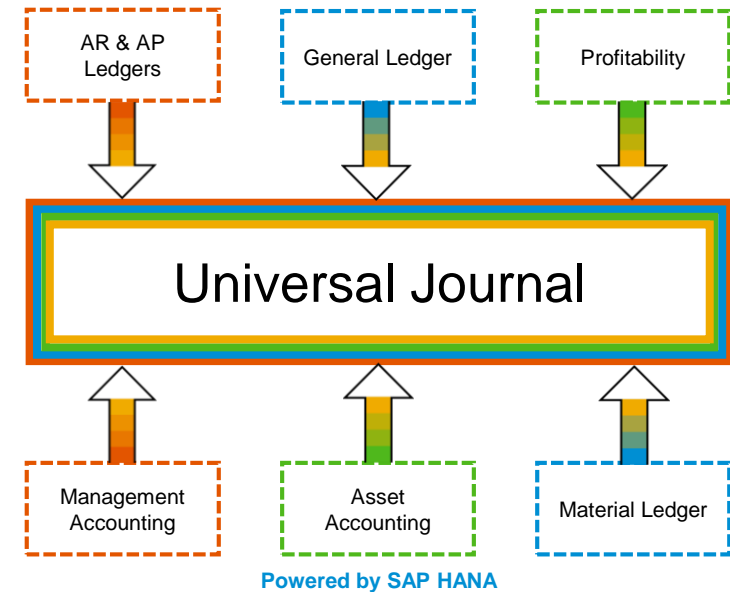

<https://www.youtube.com/watch?v=6Wwqwo7Towc>

Real Time Profitability

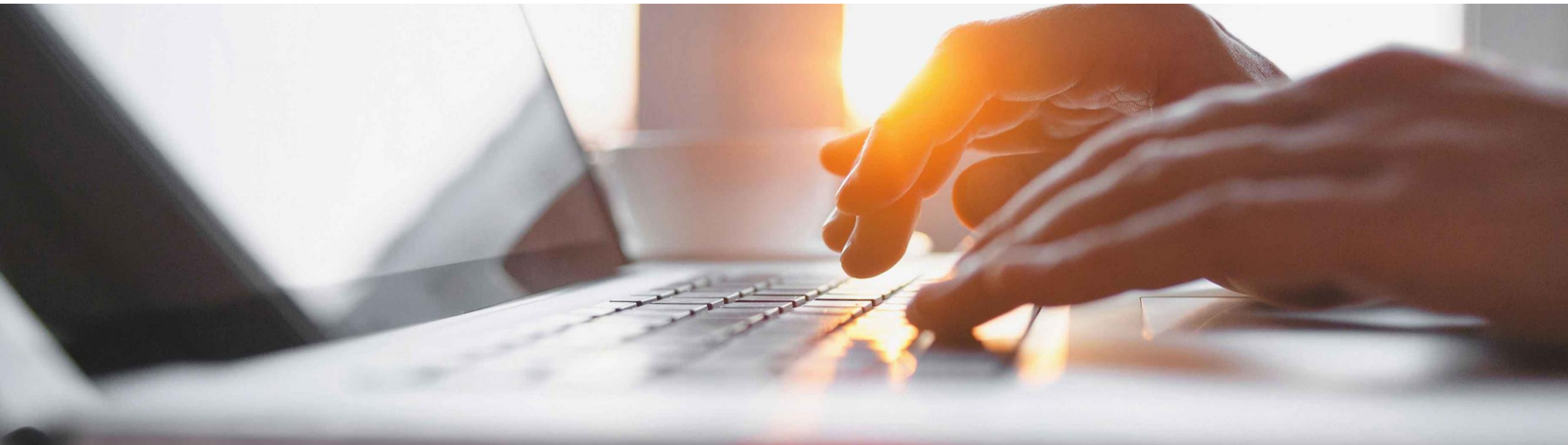

Business Challenge Financial Reporting

Traditional Financial Reporting always depended on the view...

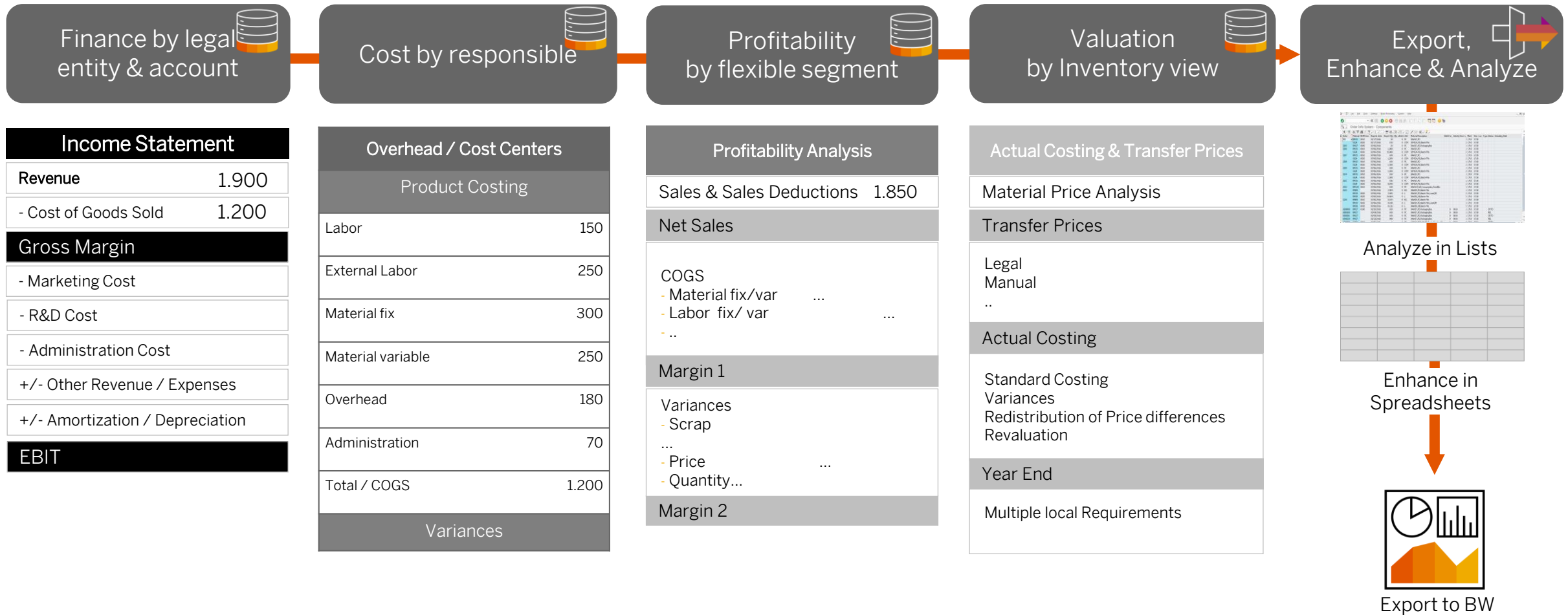

Financial Reporting in SAP S/4HANA

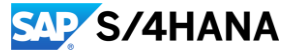

Detect the power of full integration, access multiple integrated views, drill down to line items & related documents – but also stay fully flexible

Financial Statement & P&L by legal entity & account



Drilldown to product, project or responsibility



Report margin per segment & dimension



Drilldown to valuation view



Use flexible hierarchies via semantic tagging & Embedded KPI & Analysis

G/L Account	Δ	Amt in CO Area Crcy
- Financial Statement	1720	23.242.770,59 EUR
- ASSETS	17207	57.974.270,90 EUR
+ Cash & Cash Equivale	17208	20.226.295,92 EUR
+ Accounts Receivable	17209	24.707.130,33 EUR
+ Inventories	172010	13.040.844,65 EUR

Material	Amt in CO Area Crcy	Quantity
MZ-FG-C900	-1.852.414,83 EUR	-12.676 PC
MZ-FG-C950	-1.305.458,85 EUR	-6.611 PC
MZ-FG-C990	-2.436.447,94 EUR	-9.625 PC
MZ-FG-E108	3.313,43 EUR	-15 PC
MZ-FG-E146	-3.654.737,00 EUR	-4.000 PC
MZ-FG-E147	-8.039.712,14 EUR	-8.035 PC
MZ-FG-E148	-1.644.075,85 EUR	-2.000 PC

- Contribution Margin Report	-26.013.873,06 EUR
- P&L before Tax	-26.013.873,06 EUR
- CM III	-26.013.873,06 EUR
- CM II	-26.013.873,06 EUR
- CM I	-26.016.990,91 EUR
+ Net Sales	-44.320.159,78 EUR
+ Material Costs	12.345.882,72 EUR
+ Labor Costs	1.851.067,26 EUR
+ Manufact. costs	2.779.000,61 EUR
+ Overhead costs	1.327.218,28 EUR
- Variances	3.117,85 EUR
Loss from Productio...	0,00 EUR
Input Price Variance	0,14 EUR
Input Quantity Varia...	-134,87 EUR
Remaining Input Va...	1.104,89 EUR
Output Price Variance	0,05 EUR

Account	Description	Amount	Curr.	Crcy	Grp	Valua	Group	Prof	Cent	Group
792000	Finished goods	11.573,02	EUR	8.140,14	EUR	9.459,34	EUR			
893010	Inv chg sell own prod	11.573,02	EUR	8.140,14	EUR	9.459,34	EUR			

Legal Group Transfer

Profit Center	Amount in CC Crcy
- CJTEST-Geo-10	30.660.238,17 EUR
- FUEL	30.653.727,04 EUR
- DIESEL	2.880,00 EUR
- Germany	1.000,00 EUR
PC1003	400,00 EUR
PC1003	600,00 EUR
+ Hong Kong	1.880,00 EUR
+ GASOLINE	30.650.847,04 EUR
+ LUBRICANT	6.511,13 EUR
+ Not Assigned Profit Center (s)	1.796.057.698,84 ...

e.g. Geo mapping

Comprehensive Financial Reporting in S/4HANA

- is not limited by application boundaries
- Run one report (e.g. P&L) and drill-down into numerous dimensions & views by just drag & drop
- Account based Profitability Analysis has been refined to reflect the cost component split & the variances on the G/L account – to simplify reconciliation & closing
- Optional drilldown into different Valuations views (Legal/ Intercompany/ Transfer Prices)
- Use own Profit Center hierarchies and use flexible tagging to quickly react to organizational changes

Embedded Analysis & KPIs

Real-time Multi-dimensional Reporting



Demo

IFRS Ledger

Local GAAP Ledger

Management Ledger

- Company Code
- Business Area
- Account
- Product
- Profit Centre
- Trading Partner
- Client Segment
- Cost Centre
- Internal Order
- Project
- Segment
- Partner Profit Centre

SAP			Available fields / dimensions		
System: ECF / User BNKUSER					
Company Code: US10					
Posting Date From					
Posting Date To					
			Debit Balance	Credit Balance	Ending Balance
Company Code	G/L Account		\$	\$	\$
US10	[-] Bank financial statement structure	FINB/0000010FINB	6,715,186,250.22	-6,715,186,250.22	0.00
	[-] Assets	FINB/00000200ASSETS	6,504,105,624.99	-3,248,855,625.05	3,255,249,999.94
	[+] Cash	FINB/0000030100100	252,784,791.58	-1,493,125.01	251,291,666.57
	[-] Financial Assets	FINB/0000110100200	2,804,587,500.03	0.00	2,804,587,500.03
	[+] Financial Assets Held-for-Trading	FINB/0000120100210	122,962,499.99	0.00	122,962,499.99
	[+] Financial Assets Fair Value through P&L	FINB/0000180100220	602,275,000.00	0.00	602,275,000.00
	[+] Financial Assets DFV	FINB/0000230100230	2,904,166.68	0.00	2,904,166.68
	[+] Financial Assets FVOCI	FINB/0000280100240	57,766,666.70	0.00	57,766,666.70
	[+] Financial Assets Amortized Costs	FINB/0000330100250	2,018,679,166.66	0.00	2,018,679,166.66
	[+] Other Assets	FINB/0000420100400	199,370,833.34	0.00	199,370,833.34
	[+] Assets Offset	FINB/00000610199999	3,247,362,500.04	-3,247,362,500.04	0.00
	[+] Liabilities and Equity	FINB/000006300LIABILITS	1,493,125.01	-3,256,743,124.95	-3,255,249,999.94
	[-] Profit and Loss Statement	FINB/0001290400000	209,587,500.22	-209,587,500.22	0.00
	[+] Interest Income	FINB/0001300400100	0.00	-59,805,625.04	-59,805,625.04
	[+] Non-Interest Income	FINB/0001460400200	0.00	-48,931,875.02	-48,931,875.02
	[+] Interest Expense	FINB/0001850400300	70,595,000.13	0.00	70,595,000.13
	[+] Non-Interest Expense	FINB/0001990400400	30,255,000.03	0.00	30,255,000.03
	[+] P&L offset clearing	FINB/0002390700000	108,737,500.06	-100,850,000.16	7,887,499.90
Overall Result			6,715,186,250.22	-6,715,186,250.22	0.00

Analysis

Find

DATA SOURCE

- Trial Balance
- Measures
- Order
- Account Assignment
- Account Type
- Account Type
- Activity
- Activity Type
- Altern. G/L Account
- Asset Value Date
- Assignment
- AstDepreciationArea
- Billing Type
- Budget Period
- Bus. Transac. Type
- Business Area
- Business partner
- Business Process
- Chart of Accounts
- Clearing Doc. No.
- Clearing Fisc. Year
- Company Code
- Company Code Cry
- Completion indicator
- Controlling Area

Local Currency

Functional Currency

Group Currency

Profitability Analysis in the Universal Journal

Integrated - Real-time - No Reconciliation Effort



Market Segments - Actuals ▾

G/L Account ≡		Actual Amount in Trans Crcy		
G/L Account Product Sold Group ≡≡		Cruise ≡≡	Mountain ≡≡	Racing ≡≡
YPA2/0YPA2	SAP Best Practices C	\$ -12,105,845.57	\$ -17,139,382.79	\$ -12,998,903.22
YPA2/00NOTASSGND		\$ -1,080,403.18	\$ 5,136,633.45	\$ 5,662,841.49
YPA2/08	Contribution Margin	\$ -11,025,442.39	\$ -22,276,016.24	\$ -18,661,744.71
YPA2/09	P&L before Tax	\$ -11,025,442.39	\$ -22,276,016.24	\$ -18,661,744.71
YPA2/010	CM III	\$ -11,057,045.24	\$ -22,346,260.84	\$ -18,726,312.77
YPA2/012	CM II	\$ -24,940,763.53	\$ -53,206,021.23	\$ -47,092,263.58
YPA2/015	CM I	\$ -22,998,269.45	\$ -52,498,372.10	\$ -54,283,833.64
YPA2/020	Net Sales	\$ -119,351,920.00	\$ -184,111,690.00	\$ -234,601,469.00
YPA2/023	Revenue	\$ -119,351,920.00	\$ -184,111,690.00	\$ -234,601,469.00
YPA2/038	Cost of Goods Sold	\$ 96,353,650.55	\$ 131,613,317.90	\$ 180,317,635.36
YPA2/024	Material Costs	\$ 65,491,856.45	\$ 85,903,255.57	\$ 123,875,290.89
YPA2/027	Labor Costs	\$ 10,453,978.98	\$ 17,460,541.22	\$ 13,028,981.93
YPA2/028	Manufact. costs Setu	\$ 5,984,159.72	\$ 10,150,181.92	\$ 17,368,958.85
YPA2/029	Manufact. costs Mach	\$ 7,450,374.89	\$ 8,477,312.00	\$ 13,030,308.76
YPA2/030	Overhead costs-Mater	\$ 4,584,427.75	\$ 6,013,224.85	\$ 8,671,268.65
YPA2/036	Overhead costs-Produ	\$ 2,388,852.76	\$ 3,608,802.34	\$ 4,342,826.28
YPA2/022	Variances	\$ -1,942,494.08	\$ -707,649.13	\$ 7,191,570.06
YPA2/016	Admin. Overhead	\$ 2,770,638.17	\$ 6,158,381.15	\$ 5,660,715.94
YPA2/017	Sales Overhead	\$ 6,400,217.91	\$ 14,225,957.91	\$ 13,076,343.36
YPA2/018	Marketing	\$ 1,426,313.07	\$ 3,170,309.19	\$ 2,914,113.17
YPA2/013	R&D Cost Center	\$ 3,286,549.14	\$ 7,305,112.14	\$ 6,714,778.34
YPA2/014	Non Operating Expen	\$ 31,602.85	\$ 70,244.60	\$ 64,568.06

Streamlined Finance Operations and Working Capital Management

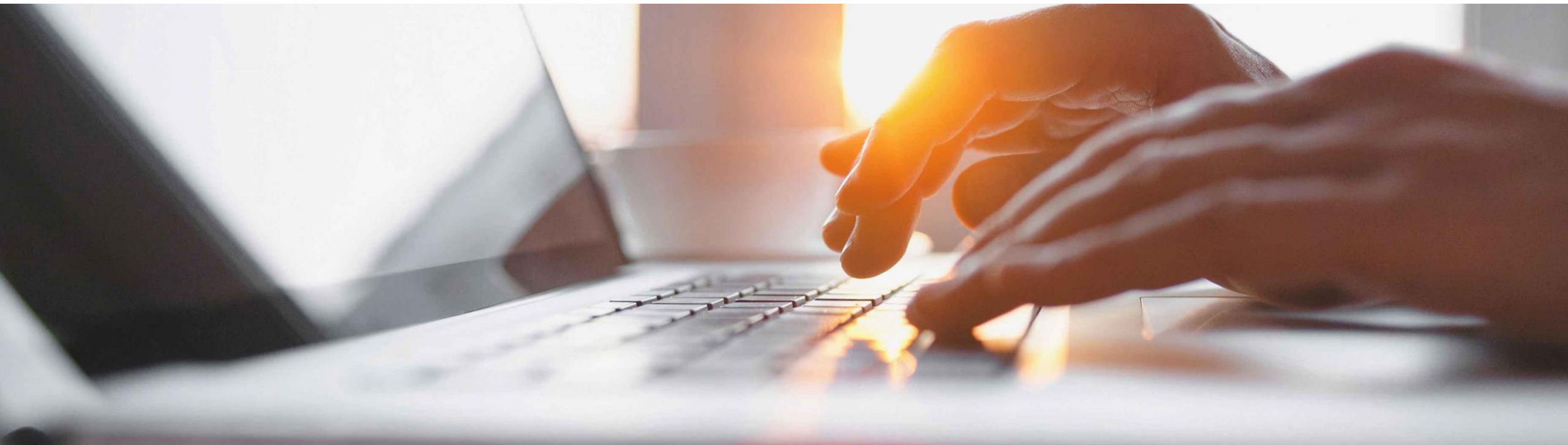



S/4 HANA Finance for Cash-Management



S/4 HANA Finance for Treasury and Risk Management



S/4 HANA Finance for In-House Cash

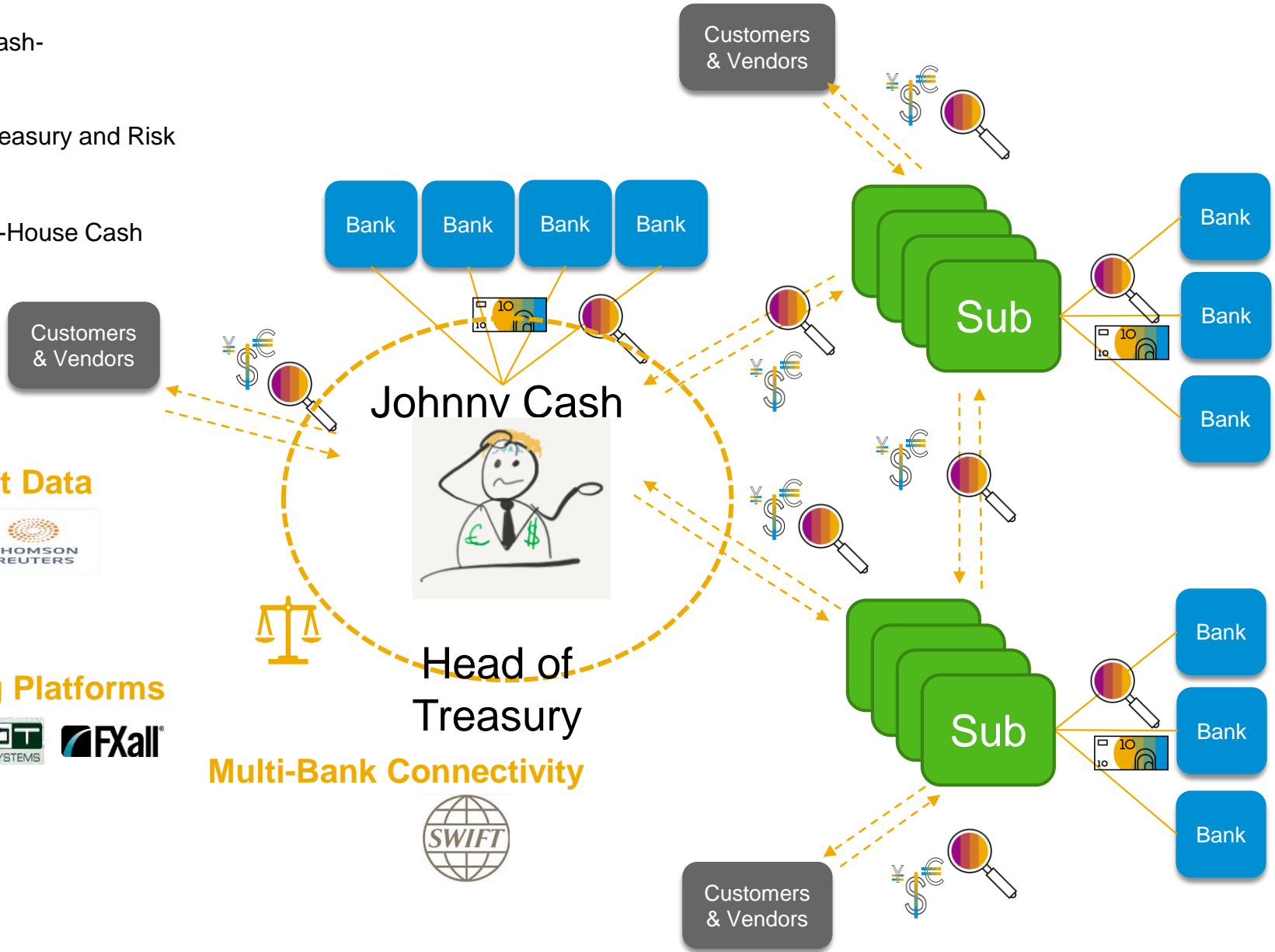

Market Data



Trading Platforms



Multi-Bank Connectivity



Time Intensive Tasks in Accounts Receivables

Incoming Payments

ERP

AR Accountant Joanne

Result

Customer payments for invoices

ERP statement generation & clearing

Manual processing: clarification, matching and posting

Cumbersome & time-consuming manual processing

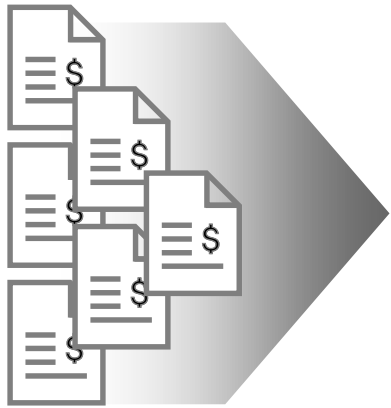

-  Missing info
-  Lump sum
-  Discounts
-  \$≠€ Exchange
-  Customer call



Example in Figures

100 payments received from customers

100%

30 payments posted by system (full match of amount, invoice no., name)

30%

70 payments to be cleared manually

70%

Automation rate: 30%

Manual rate: 70%

SAP S/4HANA Finance: SAP Cash Application

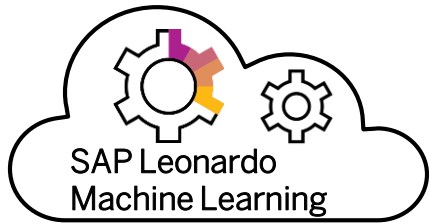

SAP Cash Application** intelligently learns matching criteria from your history and automatically clears payments.

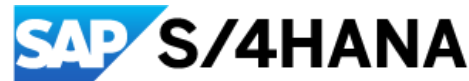

Traditional System of Record

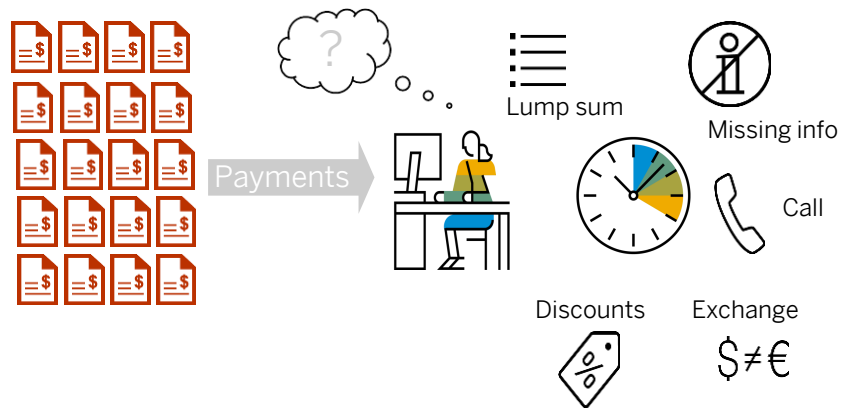

SAP Cash Application

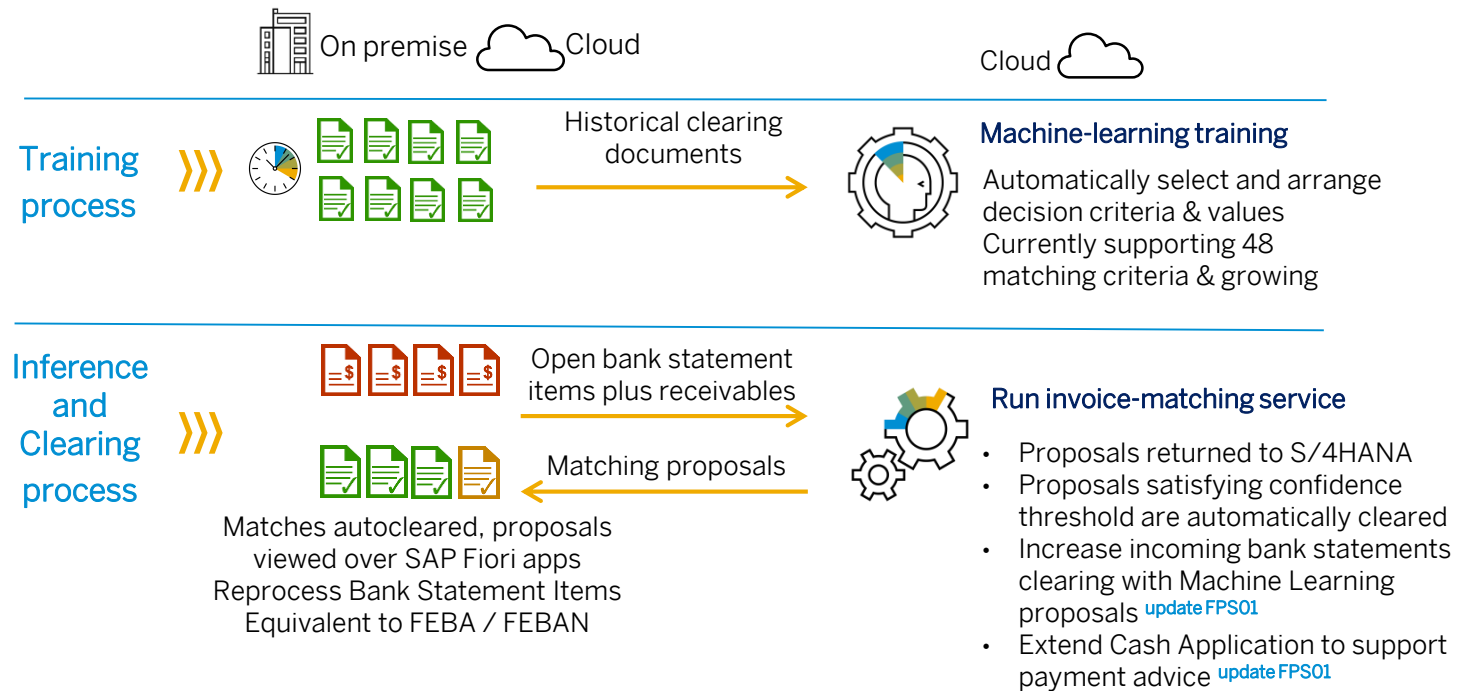

Reprocess Bank Statement Items

 120

To be processed

- Outstanding bank statement items: 120
- Import payment advice (pdf format) as supplementary information for the invoice matching

Import Payment Advices

*Company Code:

1010

Upload Files



CustAdvice.pdf

118.1 KB

Process

Cancel

Customer:

Created On:

Created By:

Status:

Adapt Filters (1)

Go

Available Advices (1)

Confirmation Pending (1)

Payment Advices (1)

Standard

Import

Delete

...

<input type="checkbox"/>	Company Code	P.adv.type	Payment Advice Number	
<input type="checkbox"/>	1010	12	1218022809114479	Draft

Customer: *

Customer Name:

Accounting Clerk:

Manage Payment Advices

Payment Advice Draft

General Information

Payment Advice Items

Processed Document

Attachments

Payment Advice Number:

1218022809114479

P.adv.type:

12 (Payment advice retrieved from a file)

*Company Code:

1010

*Customer:

10100001

*Payment Amount:

5,126.00

EUR

Payment Advice Items

Standard

Delete

+

<input type="checkbox"/>	Document	Document Date	Payment
<input type="checkbox"/>	1800000120	10/10/2017	4,211.0
<input type="checkbox"/>	1800000101	10/10/2017	692.0
<input type="checkbox"/>	1800000094	10/10/2017	223.0

SAP New Job

Cash Application: Automatic Bank Statement Reprocessing

General Information

Job Template: Cash Application: Automatic Bank Statement Reprocessing

Job Name: Cash Application: Automatic Bank Statement Reprocessing

Scheduling Options

Start Immediately: Recurrence Pattern: Single Run

Start: Start Date Start Time

Time Zone: India

- Schedule the auto matching periodic job
- Resulting with a few unmatched invoices for further processing
- User can define auto posting, or proposal for validation depending on the confidence level of the machine learning result

Reprocess Bank Statement Items

Company Code: 1010 (Com...)

House Bank:

House Bank Account:

Bank Statement Date:

Bank Statement No.:

Posting Status: Auto-Posted o...

Bank Statement Items (9) Sorted

	P...	Pr...	Company Code	House Bank	House Bank Account	Bank Statement Date	Bank Statement No.	Line Item No.	Amount
<input type="checkbox"/>	<input checked="" type="checkbox"/>		1010	DEBK1	DEAC1	04/19/2017	3	17	362.00 EUR
<input type="checkbox"/>	<input checked="" type="checkbox"/>		1010	DEBK1	DEAC1	04/19/2017	3	18	1,997.00 EUR
<input type="checkbox"/>	<input checked="" type="checkbox"/>		1010	DEBK1	DEAC1	01/31/2018	4	1	5,126.00 EUR
<input type="checkbox"/>	<input checked="" type="checkbox"/>		1010	DEBK1	DEAC1	01/31/2018	4	2	179.00 EUR
<input type="checkbox"/>	<input checked="" type="checkbox"/>		1010	DEBK1	DEAC1	01/31/2018	4	3	9,410.00 EUR
<input type="checkbox"/>	<input checked="" type="checkbox"/>		1010	DEBK1	DEAC1	01/31/2018	4	4	100.00 EUR
<input type="checkbox"/>	<input checked="" type="checkbox"/>		1010	DEBK1	DEAC1	01/31/2018	4	5	3,880.00 EUR
<input type="checkbox"/>	<input checked="" type="checkbox"/>		1010	DEBK1	DEAC1	01/31/2018	4	6	1,160.00 EUR
<input type="checkbox"/>	<input checked="" type="checkbox"/>		1010	DEBK1	DEAC1	01/31/2018	5	17	924.00 EUR

Solution Overview

End-to-end process automation with SAP Leonardo Machine Learning

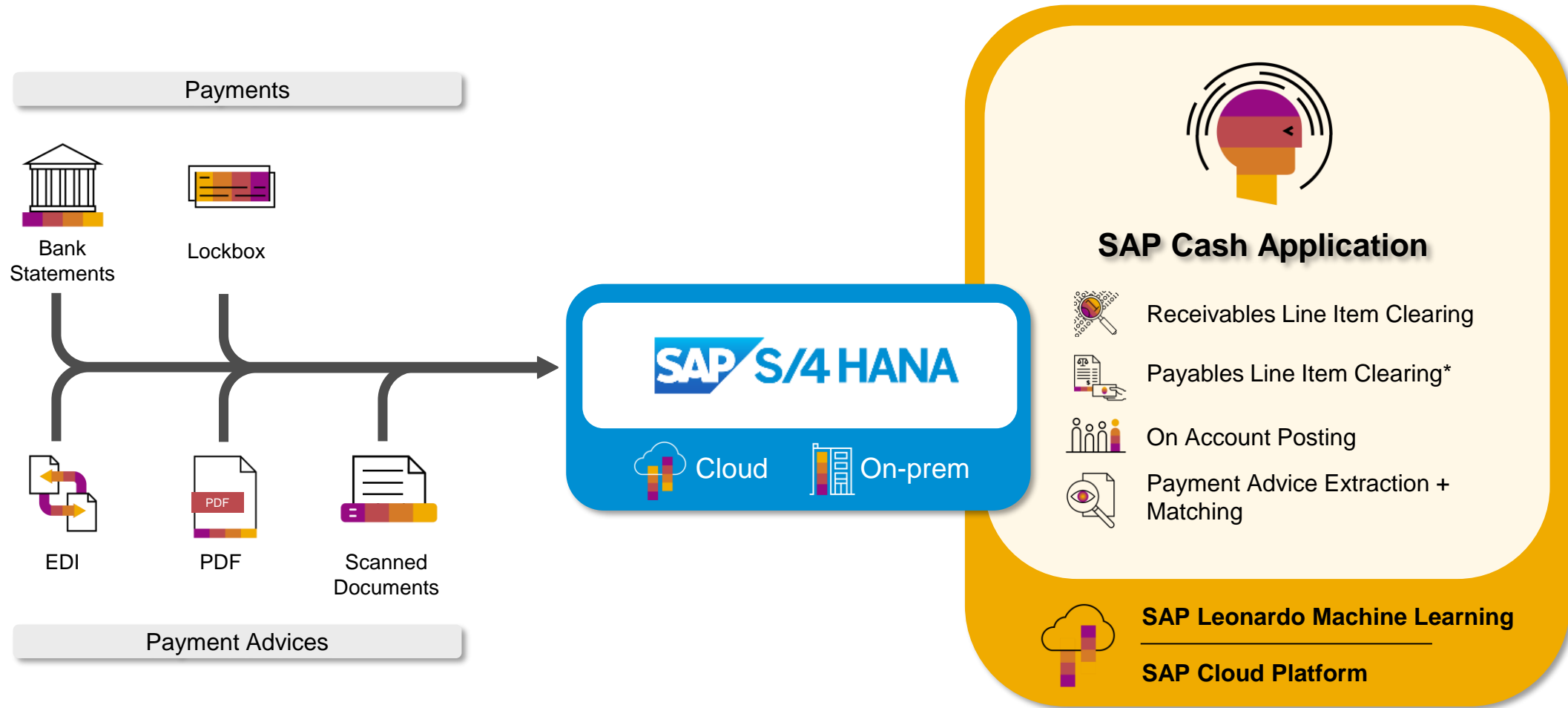

Cash Management, Payments and Bank Connectivity

Create global cash visibility in real-time

- **Consolidate cash flow data** from SAP and non-SAP systems on a single Treasury Platform
- **Review KPIs** and **execute decisions** without switching systems
- **Centralize bank account management** including overdraft limits and analysis of bank risk
- Run **end-to-end processes** for payments and statements
- **Improve control and compliance** with embedded tools for workflow, monitoring and change tracking

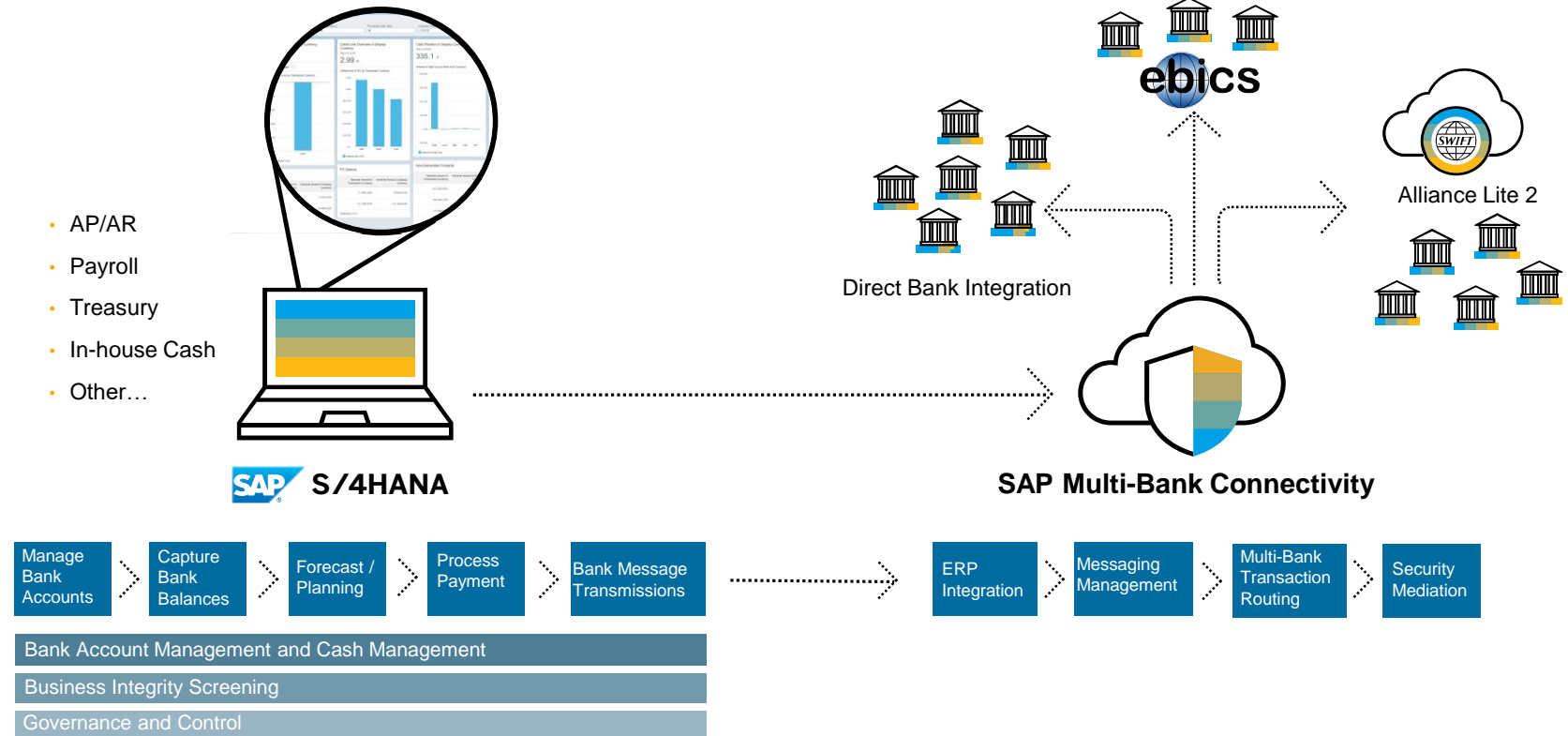

Cash Operations

Typical day in the life of a Cash Manager



Bank Statement

Monitor whether bank statements have all been imported successfully.

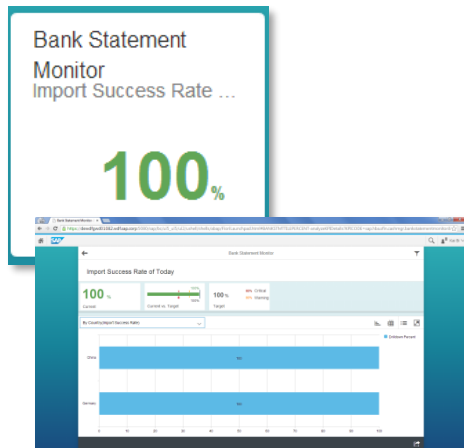

Cash Position

Review yesterday's bank-confirmed position, and forecast today's closing balance.

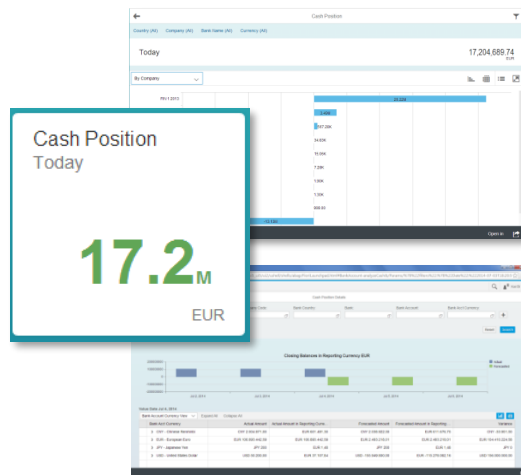

Bank Transfer

Initiate bank transfers in case of deficit or surplus.

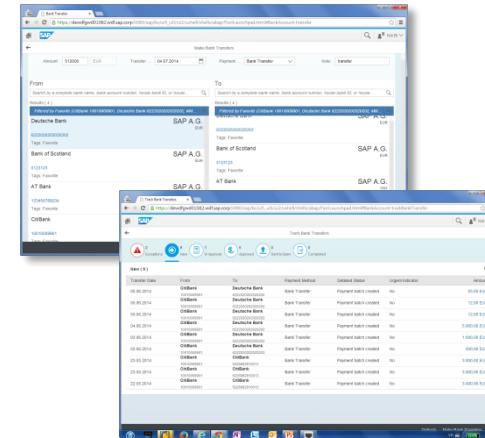

Payment Approval

Approving payments using the new payment approval app

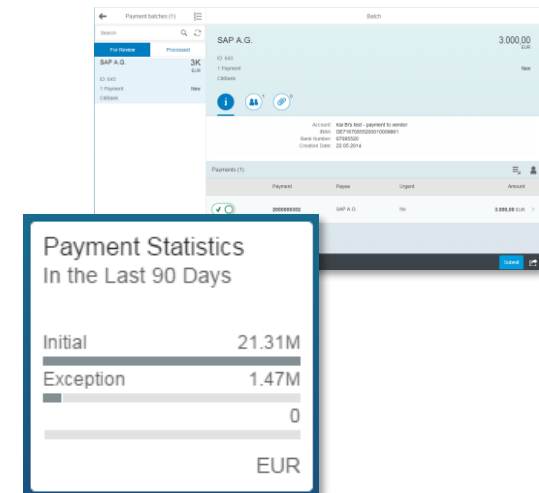

S/4HANA Cash Management

Short – Mid – Long Term Liquidity Management

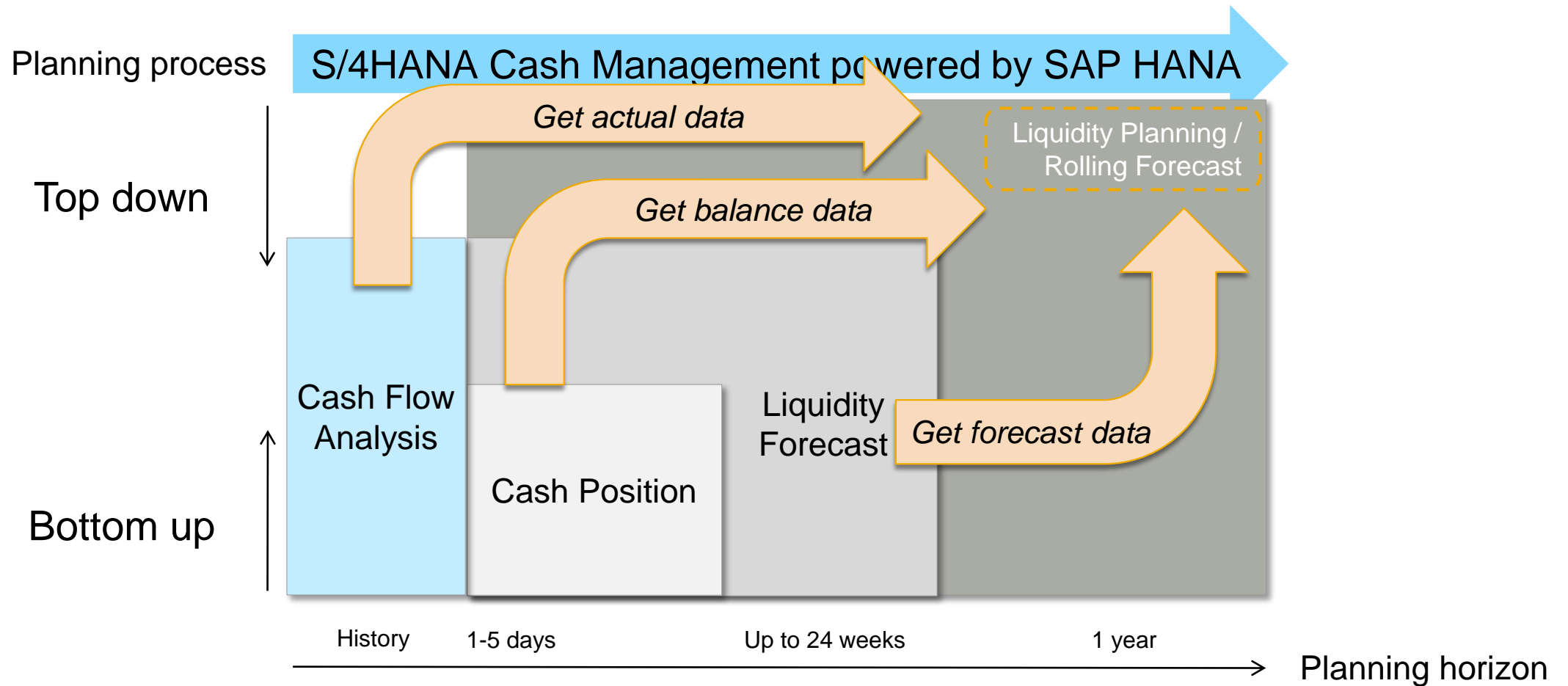

Cash Flow Analyzer



Variants

- Cash Position Details Analysis
- Liquidity Forecast Details Analysis
- Actual Cash Flow
- Customization

Data Sources

- Financial Accounting Posting
- Bank Statement
- Treasury Contracts
- Purchase Orders
- Manual Memo Record

Navigate to other Apps

- Check Cash Flow Item
- Make Bank Transfer

Other features

- Various dimensions and filters
- Dynamic data source
- Hierarchical structures
- Currency comparison
- Balance view and delta view

Main View

Bank Account Group View

Liquidity Item Hierarchy View

Treasury as part of the Digital Core

End-to-end processes with value-added extensions

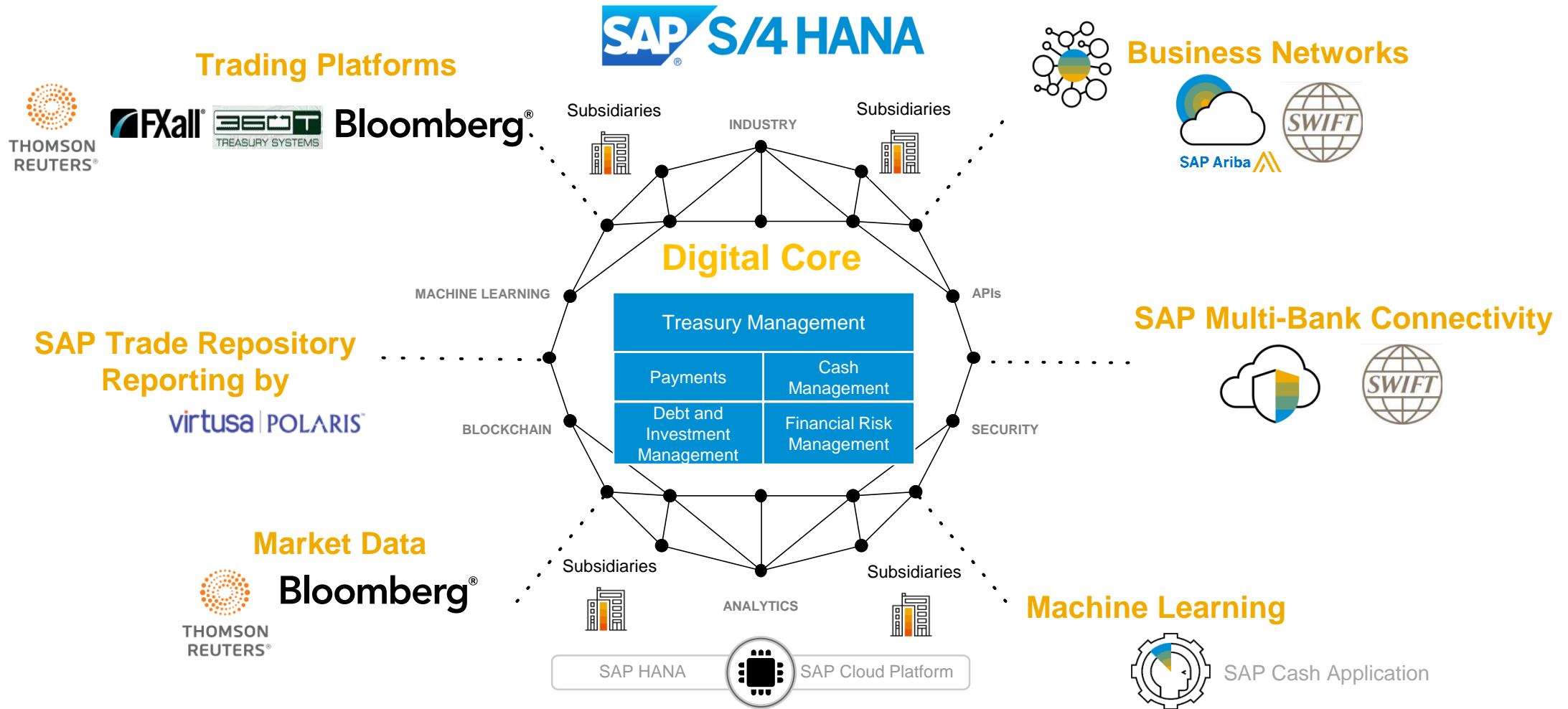

Accelerate the Accounting Close

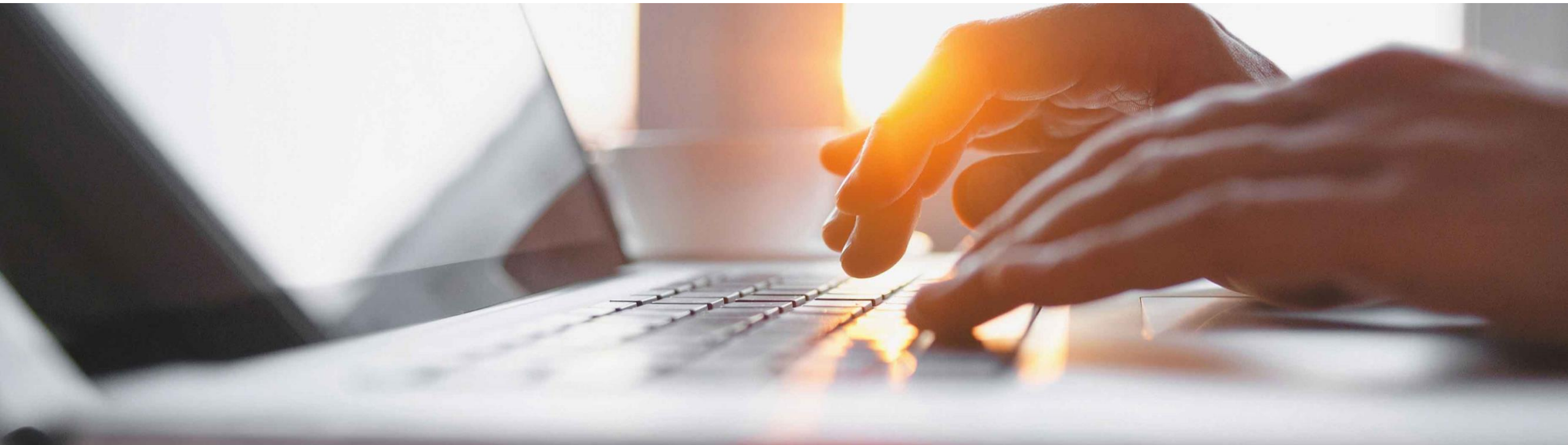

Accounting and Financial Closing Challenges in the Digital World

Digitalization requires better quality, speed, efficiency and insight across accounting and closing challenges

Governance



Complex and Dynamic Organizations



Effective Controls



Multiple Accounting Standards



Quality



Speed



Efficiency



Insight

Processes



Lack of Automation, Standardization and Collaboration



Inconsistent master data



Bottlenecks due to lagging Insight

Technology



No access to real-time information



No visibility or traceability of data



Disparate systems with poor integration

Intelligent Accounting & Financial Close

The Complete Process in S/4HANA

Closing Process

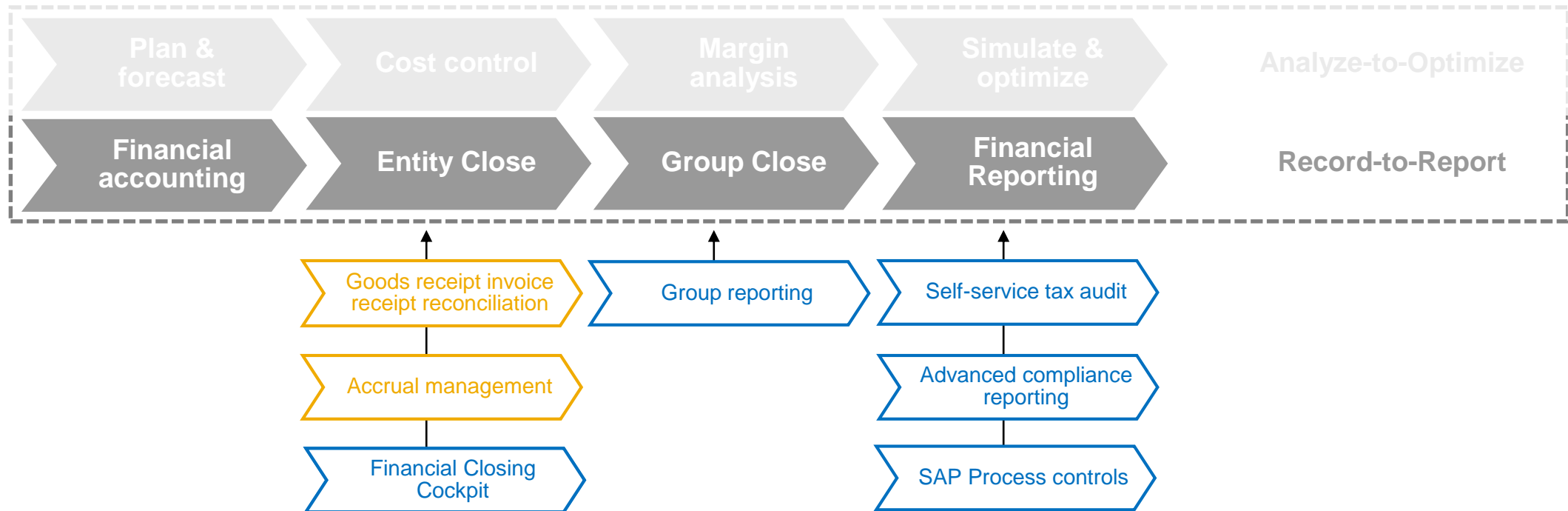

The Business Challenge

- The GR/IR Account Reconciliation process is an exception handling process for all purchase order items, where invoices and goods receipts don't balance after some time.
- The G/L accountant and other involved parties need to understand the business situation on the level of a purchase order item and decide how to solve the situation.
- The purpose of our application consists of supporting all involved parties in
 - understanding the root cause as quickly as possible
 - performing the right series of actions to solve the issue

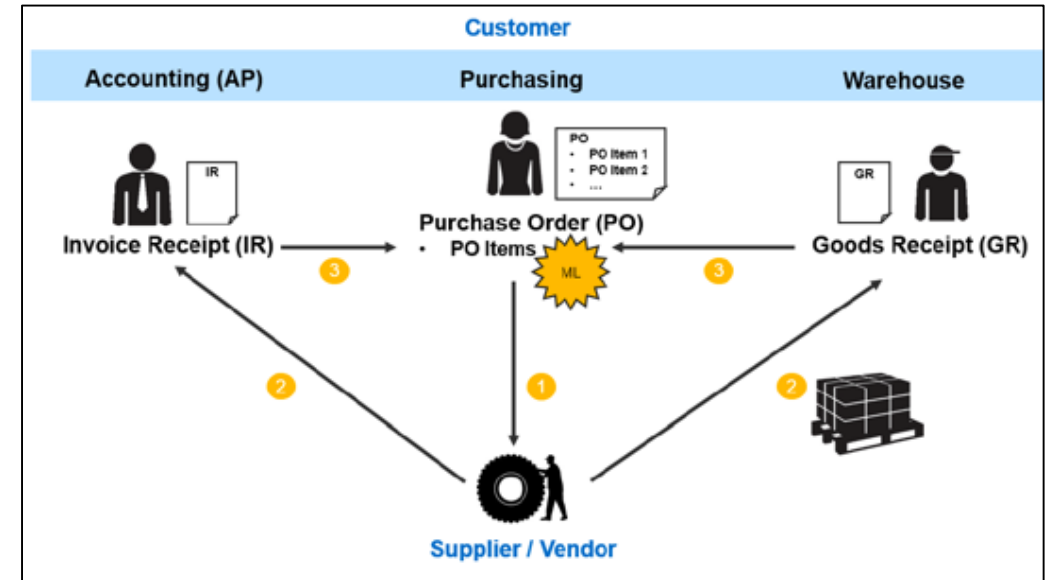

Goods Receipt / Invoice Receipt Monitor Status Proposal



Goal

- Reduce cost and effort
- Speed up the decision process

Challenge

- Amounts on goods receipts and invoice receipts do not match
- Next steps are difficult to identify and predict

Solution

- Make status proposal depending on the situation of a purchase order item
- Identify the next steps for FI postings on purchase order item, depending on the experiences from the past

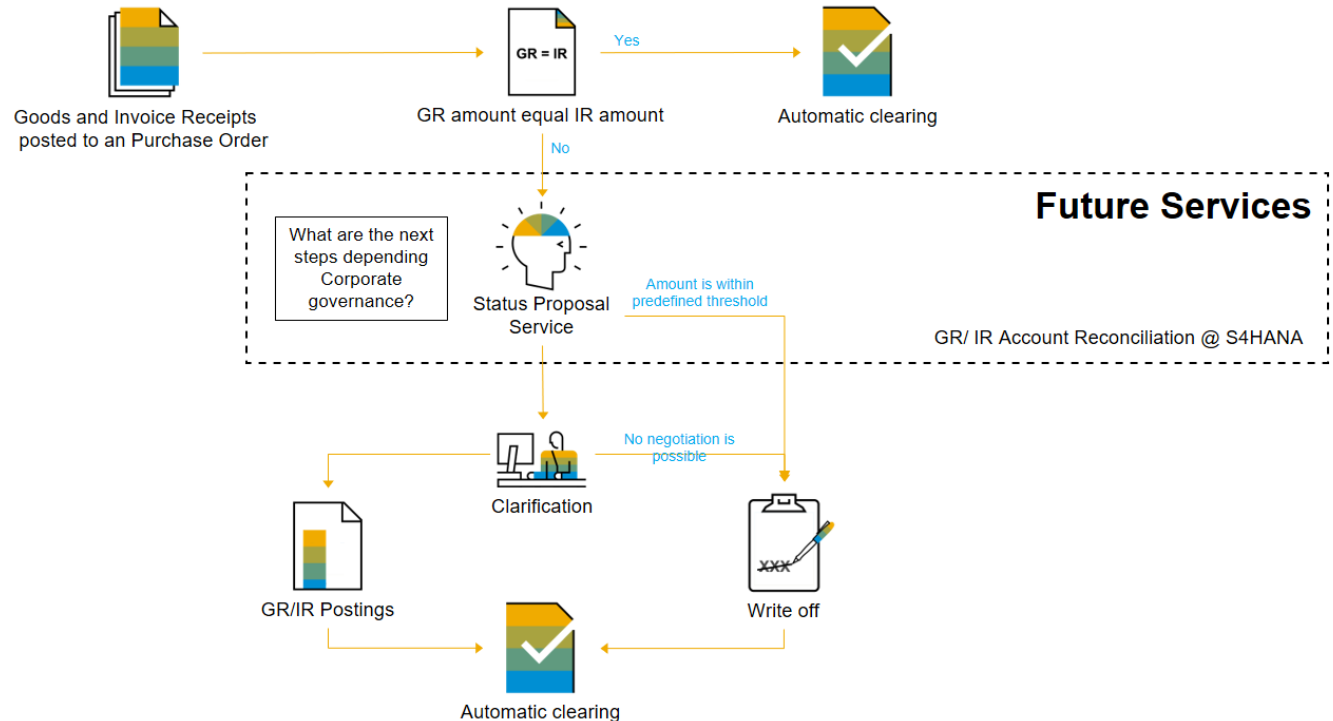

Standard * ▾

Three empty input fields with copy icons.

Adapt Filters

GR/IR Reconciliation Processing

Number of Purchasing Document Items

8 K

- Grouped by Processor**
- Grouped by Processor
- Grouped by Processing Department
- Grouped by Process Status
- Grouped by Priority
- Grouped by Root Cause

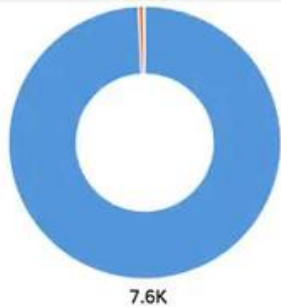

- CB9980011783
- CB9980000087
- CB9980001594
- TEST
- D025860
- D026587

IR Amount Surplus

Number of Purchasing Document Items

154

Grouped by Supplier ▾

Items by Supplier

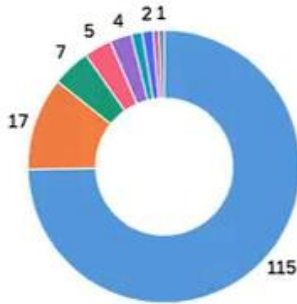

- Domestic US Supplier 1099M Withhold
- Inlandsieferant DE 1
- Inlandsieferant DE 6 (Retouren)
- Domestic US Subcontractor A
- ...

GR Amount Surplus

Number of Purchasing Document Items

7 K

Grouped by Company Code ▾

Items by Company Code

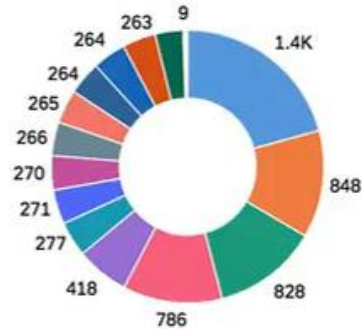

- 1010
- 3710
- 3010
- 3310
- 1710
- 2410
- 5810
- 1910
- 6310
- 6910
- 1210
- 5410
- 6410
- 1110
- 1810
- 2510
- 4310
- 2210
- 2310
- ...

GR Amount equals IR Amount

Number of Purchasing Document Items

800

Grouped by Company Code ▾

Items by Company Code

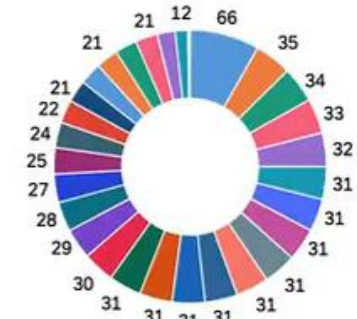

- 1010
- 3310
- 2210
- 5410
- 1610
- 1310
- 1910
- 2110
- 3710
- 4310
- 5110
- 6310
- 6910
- 6J10
- 3910
- 6110
- 4410
- 3210
- 6210
- ...

Standard * | NOP 7.6K | Adapt Filters (2)

Company Code:

Supplier:

Purchasing Document:

Latest Open Item Posting Date:

Smart Facts:

Priority:

Purchasing Docu... | Standard * | Details

Company Code / Status / Supplier

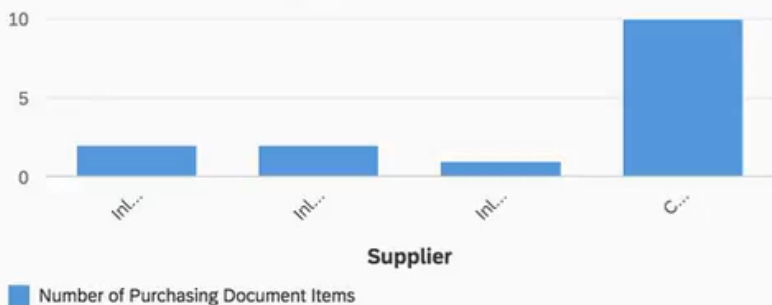

Purchasing Document Items (... | Standard * | [Eye] [Filter] ...)

<input type="checkbox"/>	Purchasing Document	Purch...	Latest Posting Date	Supplie
<input type="checkbox"/>	4500005180	10	03/06/2018	103000 >
<input type="checkbox"/>	4500005184	10	03/05/2018	103000 >
<input type="checkbox"/>	4500005213	10	03/08/2018	103000 >
<input type="checkbox"/>	4500004046	10	02/09/2018	103000 >
<input type="checkbox"/>	4500004346	10	02/20/2018	103000 >

4500005180 10

Company Code: 1010 | Ordered Quantity: 10.000 EA | Balance: 102,142.86 EUR | Status: Initial

Supplier: Inlandslieferant DE 2 (10300002) | Priority: High

Buying Agent: [_SAPD064280](#) | Processor:

Requisitioner: | Processing Department:

Root Cause:

Overview | Financial Accounting Open Items | Purchasing Document History | Processing Log

Smart Facts

- Is Invoice Goods Amount Surplus
- Is Invoice Goods Quantity Surplus

Single cockpit to check various in both FI view and MM (PO) view

Amounts

	Goods Receipts		Invoice Receipts	Balance
Goods	7,857.14 €	<	110,000.00 €	102,142.86 €
Delivery Costs	0.00 €	=	0.00 €	0.00 €
Overall	7,857.14 €	<	110,000.00 €	102,142.86 €

Quantities

	Goods Receipts		Invoice Receipts	Balance
Goods	10.000 EA	<	140.000 EA	130.000 EA
Delivery Costs	0.000 EA	=	0.000 EA	0.000 EA
Overall	10.000 EA	<	140.000 EA	130.000 EA

Financial Accounting Open Items

Purchasing Document Item

4500005180 10

Company Code: 1010 Ordered Quantity: 10.000 EA Balance: 102,142.86 EUR Status: Initial
Supplier: Inlandslieferant DE 2 (10300002) Priority: High
Buying Agent: _SAPD064280 Processor:
Requisitioner: Processing Department:
Root Cause:

Overview Financial Accounting Open Items Purchasing Document History Processing Log

Smart Facts

Is Invoice Goods Amount Surplus
Is Invoice Goods Quantity Surplus

Amounts

	Goods	Delivery Costs	Overall
Goods	110,000.00 €	0.00 €	110,000.00 €
Delivery Costs	0.00 €	0.00 €	0.00 €
Overall	110,000.00 €	0.00 €	110,000.00 €

Quantities

	Goods Receipts		Invoice Receipts	Balance
Goods	10.000 EA	<	140.000 EA	130.000 EA
Delivery Costs	0.000 EA	=	0.000 EA	0.000 EA
Overall	10.000 EA	<	140.000 EA	130.000 EA

Assign

Status: Check Goods Movement
Priority: High
Processing Department: Logistics
Processor: CB9980001715
Root Cause:
Note: Please check the goods

OK Cancel

Invoice Receipts Balance

	Invoice Receipts	Balance
Goods	110,000.00 €	102,142.86 €
Delivery Costs	0.00 €	0.00 €
Overall	110,000.00 €	102,142.86 €

Financial Accounting Open Items

- System will recommend action based on machine learning capabilities
- User can assign to responsible party for follow up

KMD * ▾



Amount by Company Code | EUR



- 1010 (Compa... 92,7M
- 1310 (Compa... 14,7K
- 1910 (Compa... 250,0

Amount by Fiscal Year Period | K EUR

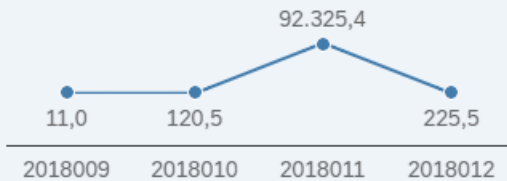

Amount by Posting Type | EUR

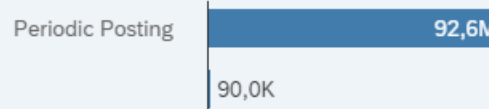

Accrual Management

Adapt Filters (3) **Go**

Accrual Postings

Details View By [Grid] [List] [Bar] [Line] [Pie] [Table] [Chart] [Table] [Chart] [Table]

Company Code



Amount

Accrual Postings (1.005)



Accrual Object	Accrual Subobject	Journal Entry	Amount	Posting Date	Transacti...	Amount in Trans Crcy	G/L Acco...	Fiscal Period	Fiscal Year	Cost Center	Company Co
▼ Company Code: 1010											
4500003091	00010-01	100011419	90.000,00 EUR	10/31/2018	EUR	90.000,00 EUR	65009000	10	2018	10101101	1010 (Comp
4500003610	00020-01	100011547	12.000,00 EUR	10/31/2018	EUR	12.000,00 EUR	65008000	10	2018	10101201	1010 (Comp
4500003610	00020-01	100011548	-36.000,00 EUR	10/31/2018	EUR	-36.000,00 EUR	65008000	10	2018	10101201	1010 (Comp
4500003638	00010-01	100011550	12.000,00 EUR	10/31/2018	EUR	12.000,00 EUR	65008000	10	2018	10101201	1010 (Comp
			92.682.354,09 EUR								

Show Details

KMD

*Journal Entry: Currency Type: *Company Code: *Fiscal Year: *Ledger: Adapt Filters (5)

Journal Entries: 1

Journal Entry 100012265
 Company Code: 1010
 Fiscal Year: 2018
 Ledger: 0L
 Creation Time: 11/14/2018, 09:15:19
 Tag:

Accounting Impact

Total Balance: **0 EUR**
 Credit: 73,427,885.52 EUR
 Debit: 73,427,885.52 EUR

Balance Sheet Accounts

21725000
 Accr.Exp.Goods/Serv.
 1010/0L/2018
 Credit: 73,427,885.52 EU

Debit	Credit
	73,427,885.52 EUR

Journal Entry: 100012265
 Posting Date: 11/30/2018

Profit and Loss Accounts

61002000
 3rd party material
 1010/0L/2018
 Debit: 73,427,885.52 EUR

Debit	Credit
73,427,885.52 EUR	

Journal Entry: 100012265
 Posting Date: 11/30/2018

Standard

*Journal Entry: 5100000437/1010/3L/2018 1 More
 Currency Type: Company Code Currency
 *Company Code: 1010
 *Fiscal Year: 2018
 *Ledger: 3L
 Adapt Filters (2) Go

- Journal Entries: 2
 Sorted by Creation Time - Ascending
- Journal Entry 5100000437
 Company Code: 1010
 Fiscal Year: 2018
 Ledger: 3L
 Creation Time: 11/16/2018, 07:58:14
 Tag: [tag icon]
 - Journal Entry 5100000438
 Company Code: 1010
 Fiscal Year: 2018
 Ledger: 3L
 Creation Time: 11/16/2018, 07:59:29
 Tag: [tag icon]

Accounting Impact

Total Balance: 0 EUR

Balance Sheet Accounts

Credit: 108.4 EUR

12600000 Input Tax (VST) 1010/3L/2018 Debit: 20.6 EUR

Debit	Credit
1.6 EUR Journal Entry: 5100000437 Posting Date: 11/16/2018	
19 EUR Journal Entry: 5100000438 Posting Date: 11/16/2018	

21100000 Paybls Domestic 1010/3L/2018 Credit: 129 EUR

Debit	Credit
	10 EUR Journal Entry: 5100000437 Posting Date: 11/16/2018
	119 EUR Journal Entry: 5100000438 Posting Date: 11/16/2018

Profit and Loss Accounts

Debit: 108.4 EUR

52560000 Gain Sml Prc Diff IR 1010/3L/2018 Credit: 1.6 EUR

Debit	Credit
	1.6 EUR Journal Entry: 5100000437 Posting Date: 11/16/2018

65009000 Other activity costs 1010/3L/2018 Debit: 110 EUR

Debit	Credit
10 EUR Journal Entry: 5100000437 Posting Date: 11/16/2018	
100 EUR Journal Entry: 5100000438 Posting Date: 11/16/2018	

Intelligent Accounting & Financial Close

The Complete Process in S/4HANA

Closing Process

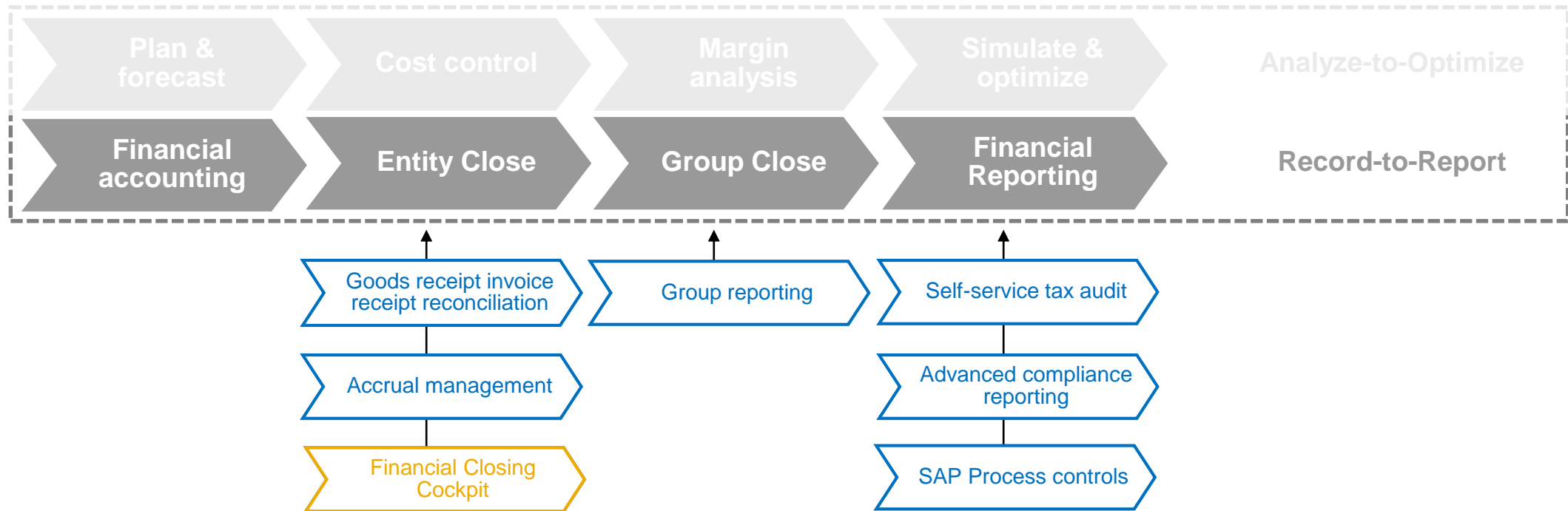

Perfect Planning, Automation and Monitoring

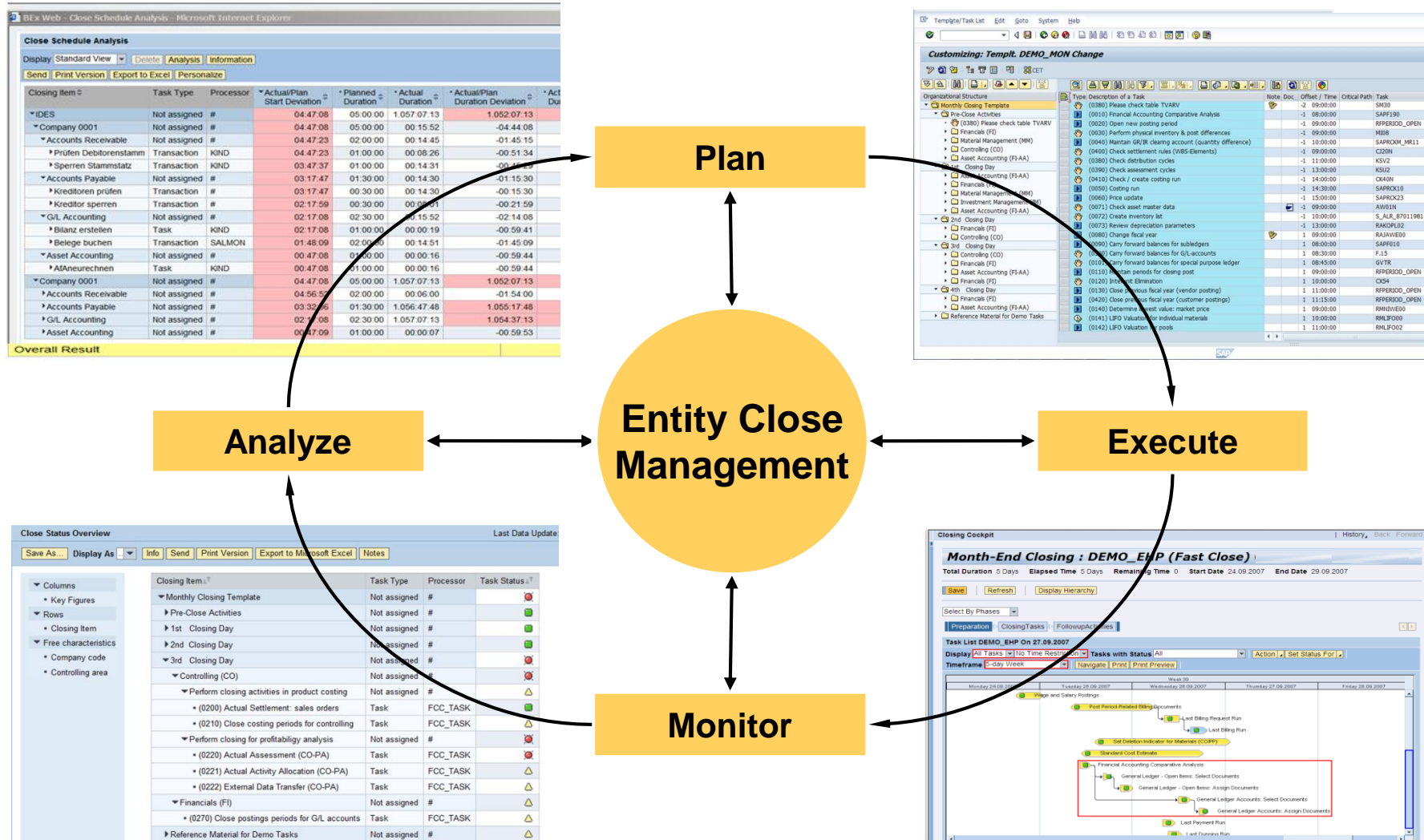

SAP S/4HANA Financial Closing cockpit



Benefits

Faster Entity Close through improved closing efficiency

Governance and Compliance

Transparency and Insight



Capabilities

Automated closing tasks, even in remote systems and powerful, user-friendly application for manual tasks

Collaboration, notifications, and workflows

Define a global game plan for the entity close; leverage it for multiple org units and closing cycles

Audit trail, logging, documentation

Real-time insight into the closing status

Monitoring by subsidiaries and headquarter

Close Analysis

15-25%

Faster Closing cycle – while ensuring high quality compliant results

Source: SAP Performance Benchmarking

Intelligent Accounting & Financial Close

Group Reporting is part of a Complete Process in S/4HANA

Closing Process

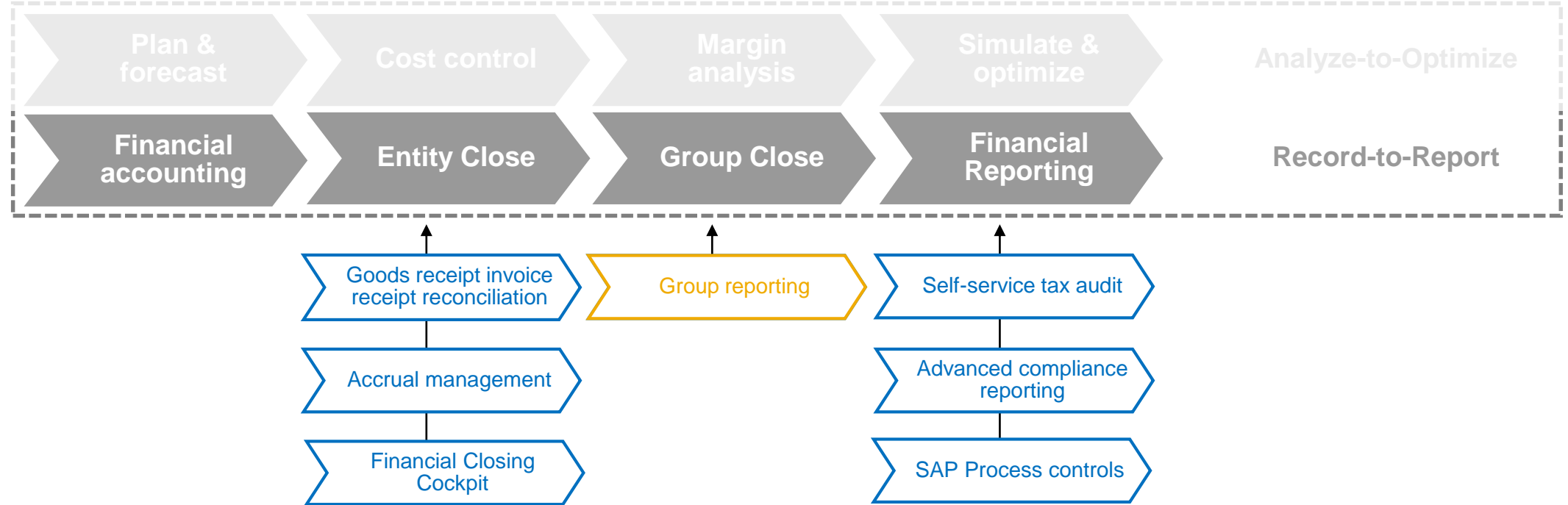

**“Consolidation is coming
home.”**

Unknown

Positioning for Group Reporting

Standing on the shoulders of previous generations

EC-CS / BCS

ny	Description	Overall ...	Data Coll.	Val.
Y1	Companies			
H1	Legal			
CG0	Corporate G	🔴	🟡	🔴
CG1	Subgroup 1	🟡	🔒	🔒
S000	Germany	🟡	🔒	🔒
S002	France	🟡	🔒	🔒
S003	USA East	🟡	🔒	🔒
S005	Belgium	🟡	🔒	🔒
S006	Japan	🟡	🔒	🔒

Accounting document principle and logs
 Process Monitor
 Automatic Cons of Investment and IPI
 (as alternative model for customers with higher automation needs)

BPC

A	B	C	D	E	F	G
	Flow	(+) End of Period Move				
	Audit ID	(+) TOTALADJ				
	Amount					
	Currency	USD				
Group G/L Account	Company Entity	D1000	D2000	Result		
(-) Group Chart of Accou	RTC2	-7,425,00	7,425,00	0,00		
(-) P&L Net Income - Tot	RTC2P&L	0,00	0,00	0,00		
(+) Revenue	RTC235400000	-232,50	-250,00	-482,50		
(+) Sales Expense	RTC235500000	62,00	50,00	112,00		
(+) Investment Income	RTC232051100					
(+) CTA - P&L Net Income	RTC232051100					
(+) P&L Net Income	RTC235300000	170,50	200,00	370,50		
(-) Balance Sheet	RTC2B/S	-7,425,00	7,425,00	0,00		
(-) Total Assets	RTC210000000	3,240,00	8,425,00	11,665,00		
(+) Cash	RTC211121100	1,890,00	1,950,00	3,840,00		
(+) Bank	RTC211122200					

Rule-based eliminations
 Master-data driven rules
 Flows on all B/S items-principle
 Rule-based reports (inspired by BPC account transformations)
Subgroup currencies

SAP S/4HANA Real-time Consolidation

Description	Account Number	LC YTD	LC New Posting	LC To Be Rn
Balance Sheet		0,00 EUR	7,300,00 EUR	0
Total Assets		0,00 EUR	8,500,00 EUR	0
Fixed Asset		0,00 EUR	1,000,00 EUR	0
Fixed Asset - Original Value	11330000	0,00 EUR	1,000,00 EUR	0
Cash		0,00 EUR	0,00 EUR	0
Bank		0,00 EUR	1,000,00 EUR	0
Bank	11222000	0,00 EUR	1,000,00 EUR	0
Accounts Receivables		0,00 EUR	5,000,00 EUR	0
Accounts Receivables	11211000	0,00 EUR	5,000,00 EUR	0
Short-term accounts receivable / trade	11140001	0,00 EUR	0,000,00 EUR	0
Inventory		0,00 EUR	0,00 EUR	0
B/S Investment Asset		0,00 EUR	1,000,00 EUR	0
Investment Asset	12350000	0,00 EUR	1,000,00 EUR	0
Goodwill		0,00 EUR	0,00 EUR	0
Others		0,00 EUR	210,00 EUR	0
Reversal of engagements and intangible assets	12000011	0,00 EUR	0,000,00 EUR	0
Balance Account	99999999	0,00 EUR	-7,300,00 EUR	0
Liabilities and Equity		0,00 EUR	-800,00 EUR	0
Accounts Receivables		-110,00 EUR	0,000,00 EUR	0

SAP S/4HANA integration
 Concept of instant access to universal journal data
 Data release process
 Validation-at-source

Financial Consolidation

	LC YTD	LC New Posting	LC To Be Rn	LC To Be Rn
Balance Sheet				
Total Assets				
Fixed Asset				
Fixed Asset - Original Value				
Cash				
Bank				
Accounts Receivables				
Accounts Receivables				
Short-term accounts receivable / trade				
Inventory				
B/S Investment Asset				
Investment Asset				
Goodwill				
Others				
Reversal of engagements and intangible assets				
Balance Account				
Liabilities and Equity				
Accounts Receivables				

Data Collection incl. comments and unstructured data
Rules Engine
 Data mapping features
 Flows on all B/S items-principle
Restatements

The World of Consolidation is changing

Simplification of Group Reporting in SAP S/4HANA & SAP S/4HANA Cloud

Traditional Consolidation Applications:

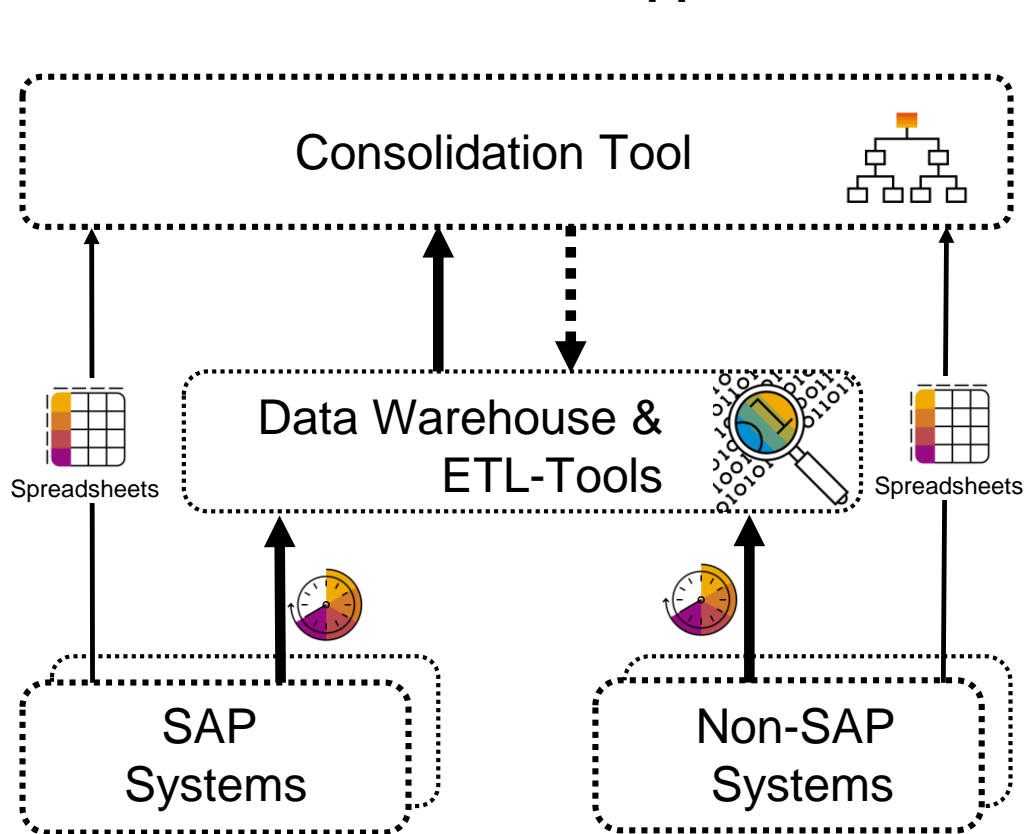

With SAP S/4HANA

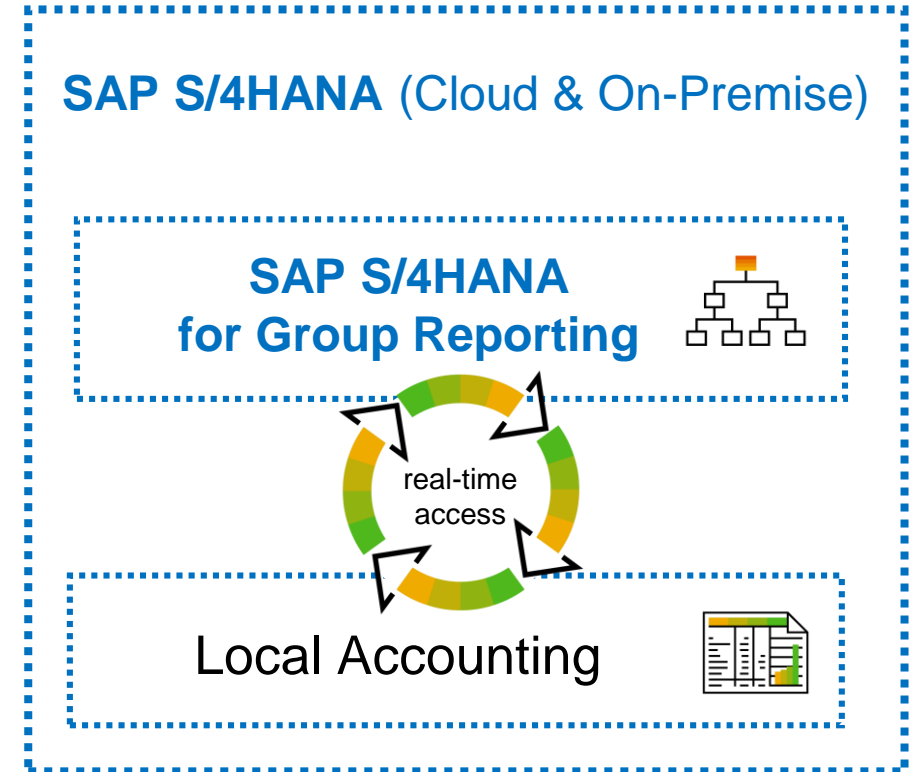

The potential close-calendar of the future with continuous accounting

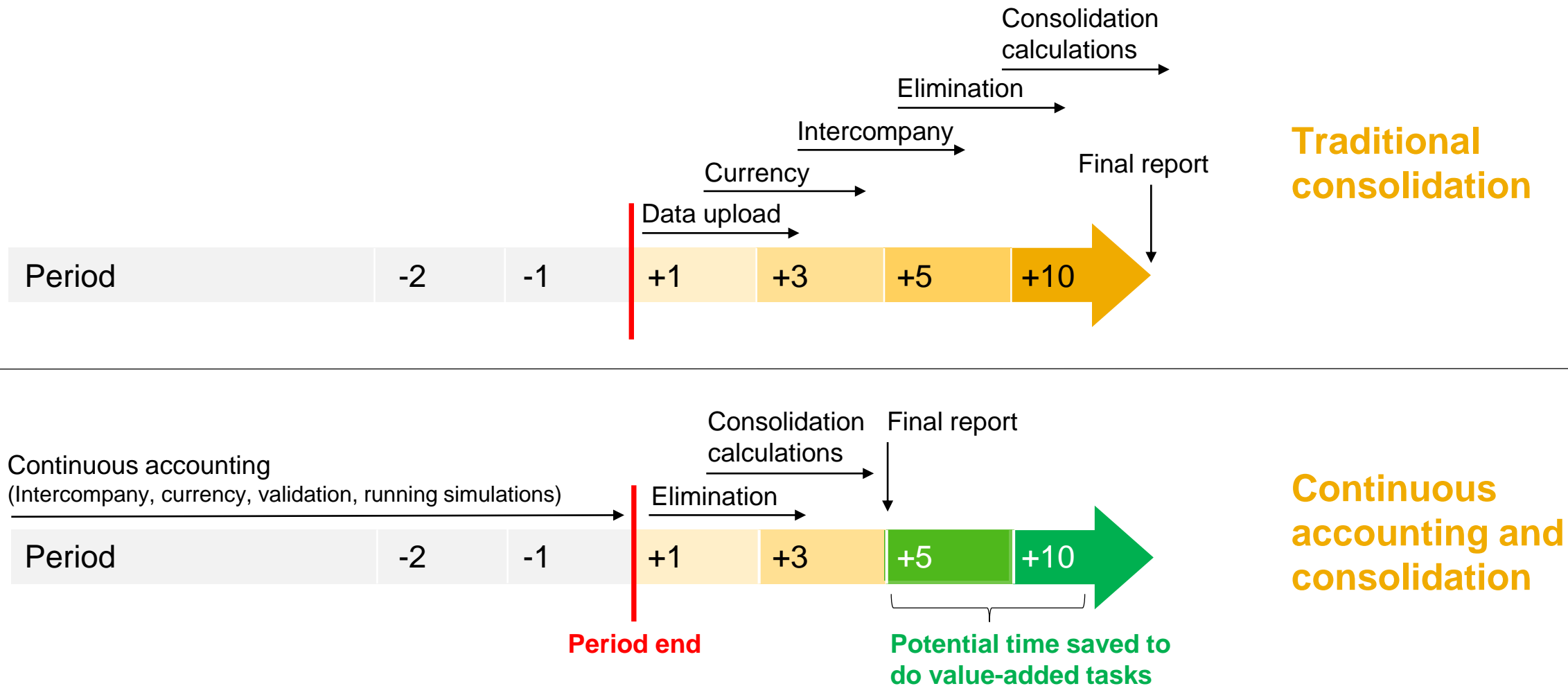

Group Reporting (Consolidations) Functional Scope

Consolidated Reporting

- Cash Flow
- Balance Sheet
- Income Statement
- Statement of changes
- Inter-co Reconciliation
- Statement of Changes in Equity
- Currency Translation

Consolidations Monitor

- InterCo Eliminations
- Minority Interest Calculation
- Adjustments to Consolidated Financials

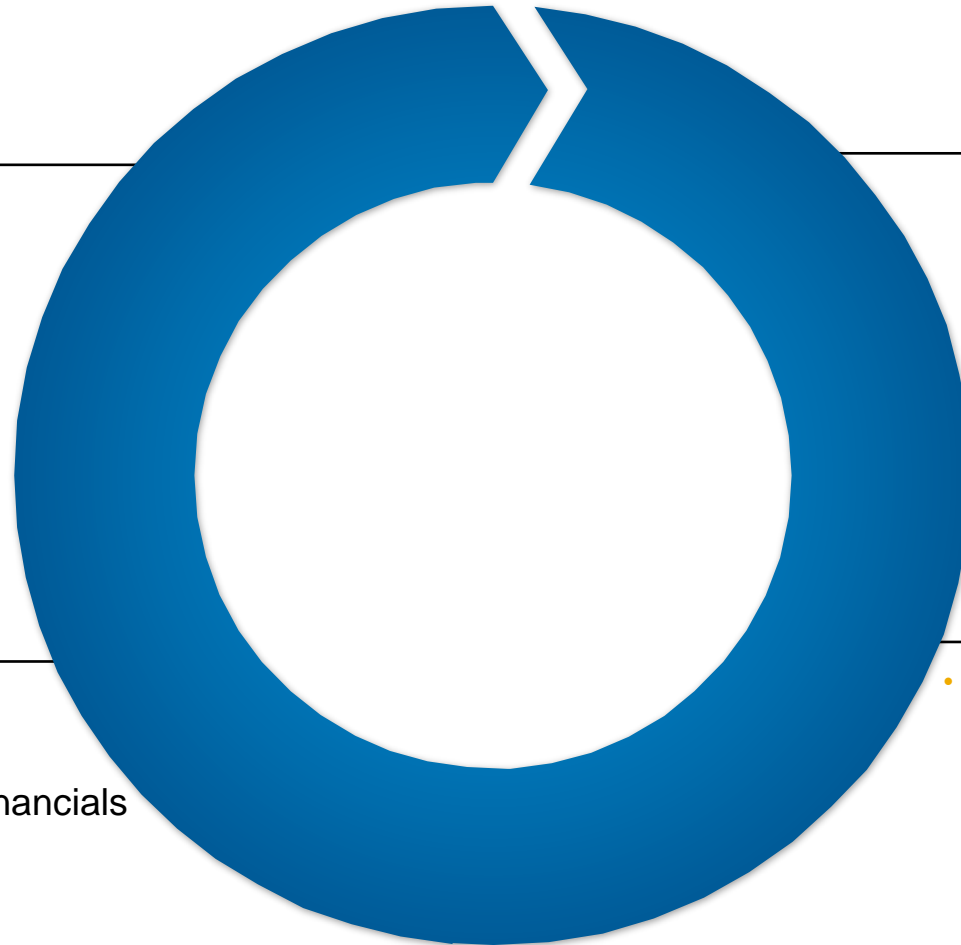

Master Data

- Consolidated Chart of Accounts
 - Consolidation Units
 - Group Hierarchy
- Company Ownership %

Data Monitor

- Direct load from Universal Journal
 - Flexible 3rd party Upload
 - Calculate Retained Earnings
- Adjustments to Reported Data
- Foreign Currency Translation
 - Validations

Overall vision for SAP S/HANA for Group Reporting

Fully unified reporting platform for integrated Group Reporting

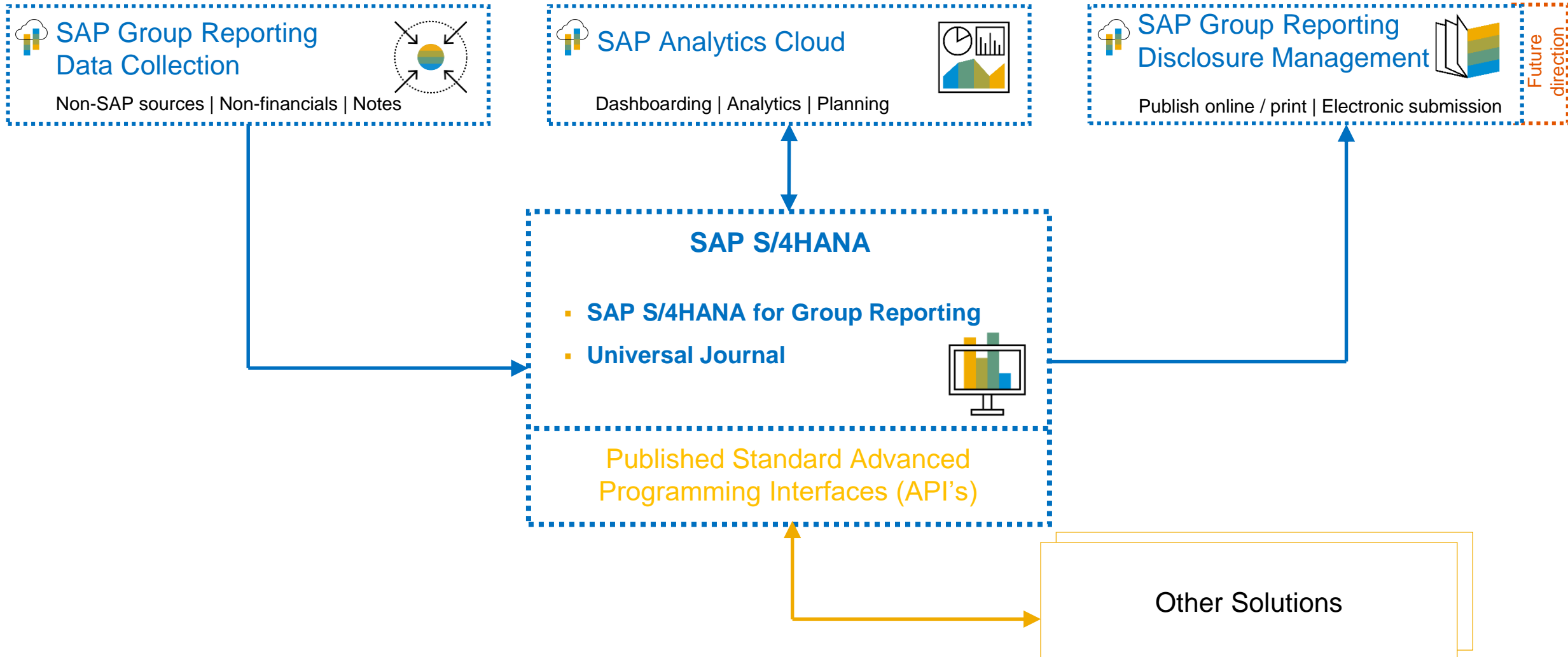

SAP S/4HANA for Advanced Financial Closing

Product Direction: Support for Group Reporting and Financial Reporting

SAP Labs preview

Fast, reliable,
low touch Close

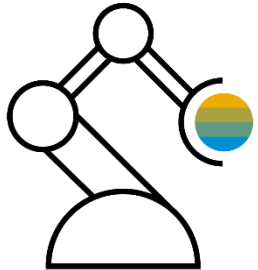

Intelligent Accounting & Financial Close

Group Reporting is part of a Complete Process in S/4HANA

Closing Process

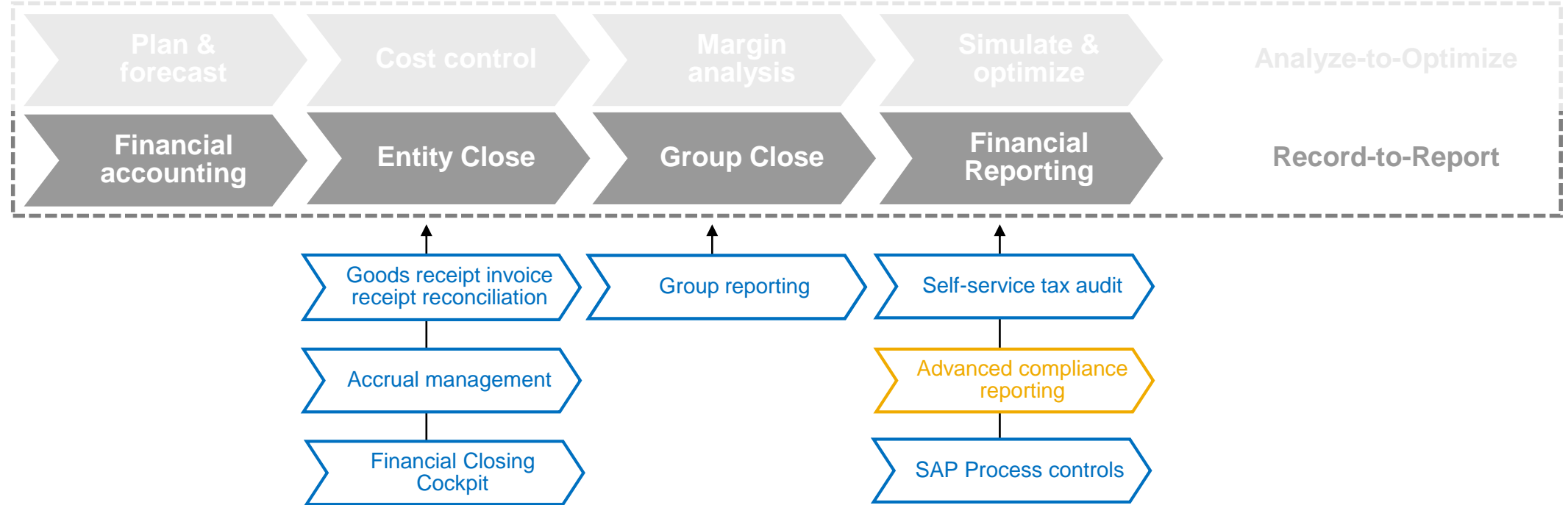

Advanced Compliance Reporting

Next generation legal reporting platform

- VAT Periodic Return
- Withholding Tax
- EC Sales List
- Financial Statement
- Audit Files
- VAT Sales and Purchase Ledger
- Balance of Payments
- Asset Reporting
- Foreign trade declaration
- Transport Tax
- Goods and Service Tax
- ...

Any legal reporting requirement

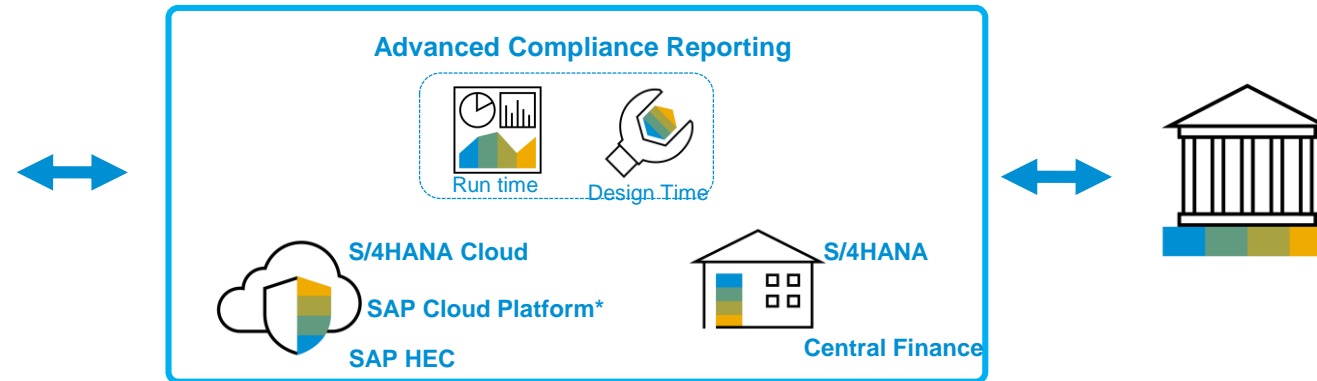

Legal Authorities



...

Next generation solution to **manage statutory reporting worldwide** enabling simple adoption of constant legal reforms in your digital business transformation while **reducing cost**-and providing **transparency** in an **efficient** way

GB VAT RETURN - With ACR Service



Run Report

Select Reporting Period

Report Generated and submitted

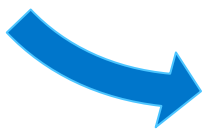
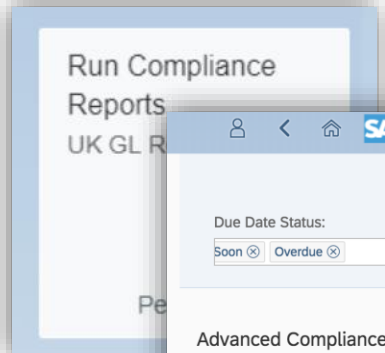

Run Advanced Compliance Reports

Due Date Status: Soon | Overdue | ▼ | Due Date: | Report Name: | Reporting Status: ss | Not Started | Reporting Entity:

Hide Filter Bar

Advanced Compliance Reports (7)

Run Advanced Compliance Reports

GB VAT Return (GB_VAT_DCL)

Reporting Period: 1 Mar 2018 - 31 Mar 2018 / 2018 | Report Activity: Standard (STD) | **Overdue 108 days**

Reporting Entity: GB Group Entity | In Process | Due Date : 10 Apr 2018

Submitted (0)

Submitted On	Report Run Status

Generated (4)

Created On	Report Run Status
<input type="checkbox"/> 25 Jul 2018, 10:45:10	Generated Successfully
<input type="checkbox"/> 25 Jul 2018, 09:51:32	Generated Successfully



Run 17.01.2018, 14:53:03

Reporting Entity: GB Group Entity | Content Verified by Government

Phase: Declaration | Report Name: GB VAT Return | Reporting Period: Quarter 3 / 2017 | Generated by: GARGAA

LEGAL REPORTING | SELECTION CRITERIA | LOG | ATTACHMENTS

Confirmation Required

Do you really want to submit the selected report run to the government?

Document Name	Format	Size	Action
<input type="checkbox"/> VAT Return Body	XML	1002.00 Bytes	

ACR Built-in Legal Reports – Overall Availability for SAP S/4HANA until 1809 (123)

AMERICAS

- **Argentina:** Daily VAT, Sales VAT, Purchase VAT, VAT Return
- **Canada:** GST Reports - HST, PST, RITC & QST
- **Columbia:** DIAN Magnetic Media Reports - Format 1001, 1003, 1005, 1006, 1007, 1008, 1009
- **Mexico:** DIOT Report, Chart of Accounts Report, Account Balance Report, VAT Declaration, Journal Entry Details Reporting, Account Auxiliary Reporting, Withholding Tax -37A
- **USA:** Withholding Tax Reports - 1099 MISC, 1099 G, 1099 K, 1099 INT, 1042 S
- **Venezuela:** VAT Return, Sales VAT, Purchase VAT

APJ

- **Australia:** GST Data summary for BAS Report
- **China:** Transfer Input VAT, Construct Input VAT, Audit Reports - Asset Accounting, Account Payables and Receivables, Common Information, General Ledger, Cash Flow Report (Direct)
- **Japan:** Withholding Tax Reports: Blue Returns, White Returns
- **India:** Withholding Tax – Quarterly Declaration - 26Q, 27Q and 27EQ
- **Indonesia:** VAT Return, Withholding Tax Report – PPH 23/26, PPH 4, PPH 15, PPH 22, e-Tax Invoices – VAT In/Out
- **Malaysia:** GST03 Reporting, GST Audit File - GAF
- **Philippines:** Tax Summary List - Summary List of Importations, Sales & Purchases, Withholding Tax Reporting – BIR 2307 , VAT Return - Quarterly, VAT Declaration – Monthly , Computerized Accounting System Reports - General Journal, General Ledger, Inventory Book, Purchase Journal, Sales Journal
- **Singapore:** GST Return
- **South Korea:** Withholding Tax Reports - Business Income/ Other Income, VAT Returns - Tax Invoices of Sales & Purchases
- **Taiwan:** VAT - BAN.TXT, BAN.T02 and BAN.T08
- **Thailand:** VAT Return, VAT Exceeded 6M Return

EMEA

- **Austria:** EC Sales List, Balance of Payments – L1
- **Belgium:** EC Sales list, Withholding Tax Declaration 281.50, Annual Sales List, Balance of Payments - F01DGS, F01MER, F02CMS & F02CMS
- **Denmark :** EC Sales List
- **France:** EC Sales list, Withholding Tax report - DAS2, Balance of Payments - ECO & RTE, VAT Returns - CA3, Deferred, Overdue Invoices Reporting
- **Great Britain:** VAT Return, EC Sales list, Withholding Tax Report – CIS 300
- **Hungary:** Domestic Sales - 65M, EC Sales and Purchase List - A60, Audit Files – AEA, VAT Return- 65A
- **Italy:** Quarterly VAT Declaration, Withholding Tax Declaration - CU
- **Ireland:** VAT Return – VAT3, EC Sales list – VIES, Withholding Tax – Deduction Summary
- **Luxembourg:** EC Sales list, Balance of Payments - STATEC Form 26
- **Netherlands:** EC Sales list – ICP, VAT Return
- **Russia:** VAT Purchase Ledger, VAT Sales Ledger, Invoice Journal, VAT Return
- **South Africa:** VAT Return – Summary Report , VAT Declaration- Line Items, BBBEE Vendor Classification Report
- **Spain:** EC Sales and Purchase List – Model 349, VAT Return – Model 303, Withholding Tax – Model 190, Form 347 - Annual Transaction Statement, Incoming Cash Transaction
- **Sweden:** EC Sales list
- **Switzerland:** National Bank Reporting (Balance of Payments), VAT return

MENA

- **Egypt:** VAT Return
- **Israel:** VAT Return
- **Saudi Arabia:** VAT Return, Withholding Tax Declaration - Form 06
- **United Arab Emirates:** VAT Return, FAF Audit Report File for VAT line items

DISCLAIMER: This map represents SAP's current plan, but subject to change without any prior notification. Certain planning constraints such as regulatory and licensing issues are outside of our control and may impact the timelines

SAP Solutions for Global Tax Management

Real time tax documents

SAP Document Compliance

Comply with many local regulations mandating real-time exchange of electronic documents like e-invoices



Communication to Authorities

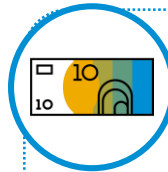

SAP Advanced Compliance Reporting

Manage statutory reporting worldwide with unified user experience

Analytic Reporting



Additional Legal Reports

SAP Cloud Platform



Transactional

Analytic



Tax calculation

SAP Tax Service

Calculate accurate tax with minimum human intervention. Universal integration to partner tax engines



Additional Tax Calculation capabilities



Internal Controls



SAP Tax Compliance

Automatically identify incorrect tax data and manage rectification

Tax Controls



Checks and Tax Validation Rules



Accounting Highlights: Comply with new IFRS and other legal requirements

IFRS 15 - ASC 606

Revenue Recognition from contracts

Supports the single five-step model for recognizing revenue

Automates and simplifies revenue recognition

Provides native support for parallel reporting (multi-GAAP)

SAP Solutions:

SAP Revenue Accounting and Reporting (RAR)
SAP S/4HANA Cloud – Revenue Recognition



IFRS 16 - ASC 842

Leases

Automated lease accounting activities

Purpose-built real property business processes

Automated process for equipment events

SAP Solutions:

SAP Flexible Real Estate Management (RE-FX);
SAP Cloud for Real Estate – Lease and Contract Management



IFRS 9 - ASC 815

Classification and measurement

Revised approach according IFRS9 to measure all financial assets and Liabilities

Impairments

Fundamental redesign of provisioning model for financial assets

Hedge Accounting

Reduction of Volatility of Financial Position

SAP Solutions: SAP S/4HANA;
SAP Treasury and Risk Management



Country by Country Reporting (CbCR, BEPS)

Preconfigured solution for data collection, validation and reporting

Reporting package for risk analysis and comparison

SAP Solution:
Direct Tax Management Solutions



How to MOVE

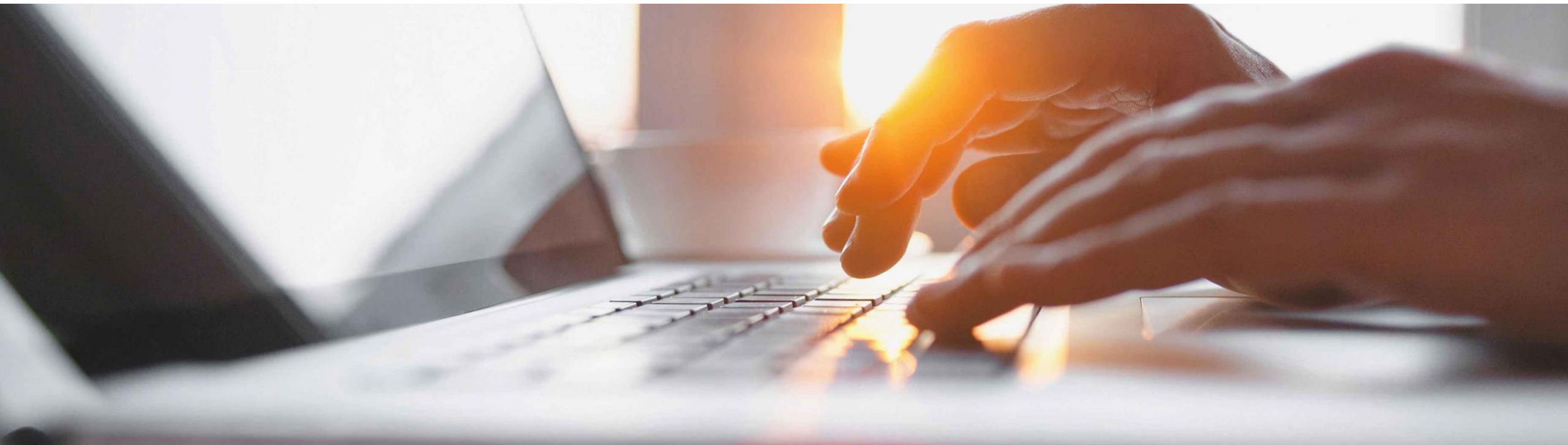

SAP S/4HANA Finance Transition Paths

Choose the best option for rapid success

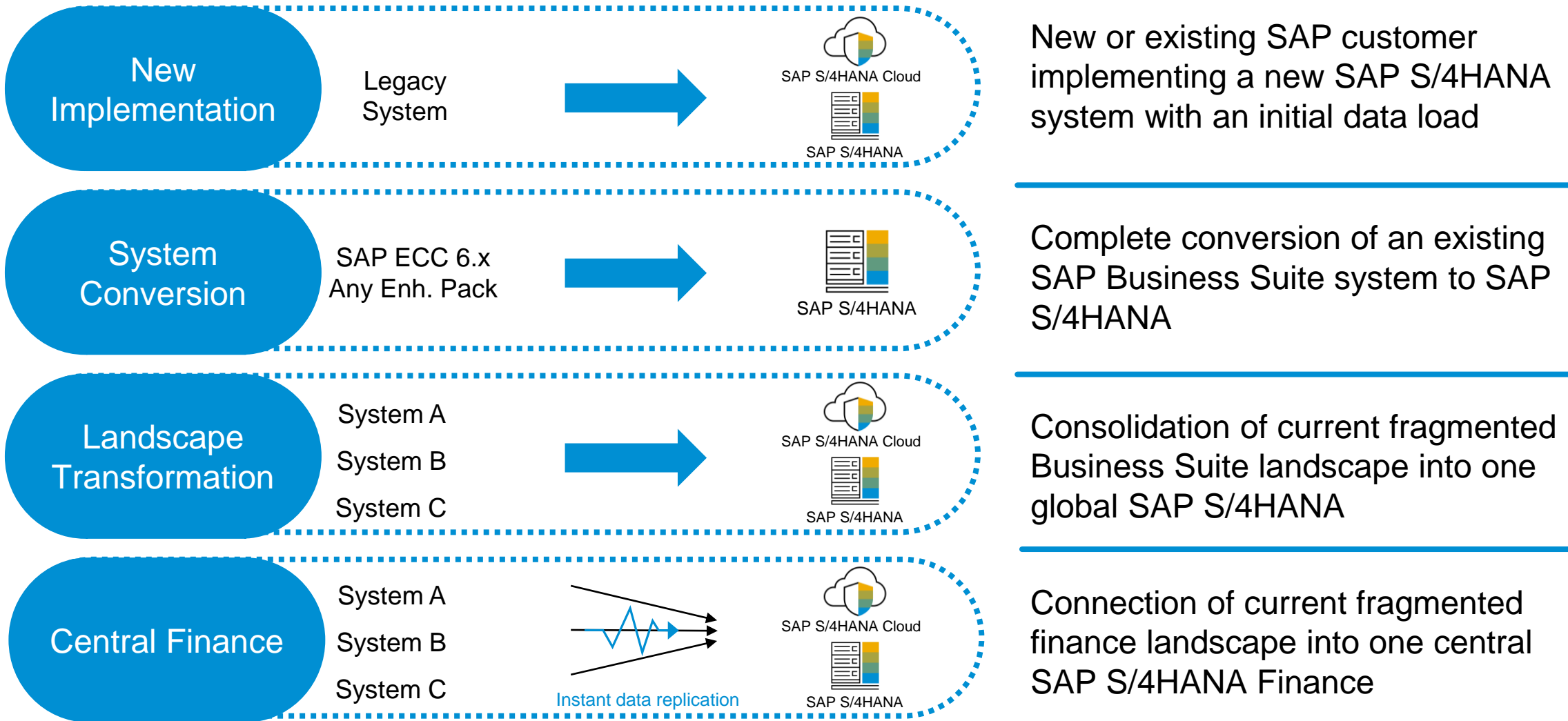

Thank you.

Follow us



www.sap.com/contactsap

© 2019 SAP SE or an SAP affiliate company. All rights reserved.

No part of this publication may be reproduced or transmitted in any form or for any purpose without the express permission of SAP SE or an SAP affiliate company.

The information contained herein may be changed without prior notice. Some software products marketed by SAP SE and its distributors contain proprietary software components of other software vendors. National product specifications may vary.

These materials are provided by SAP SE or an SAP affiliate company for informational purposes only, without representation or warranty of any kind, and SAP or its affiliated companies shall not be liable for errors or omissions with respect to the materials. The only warranties for SAP or SAP affiliate company products and services are those that are set forth in the express warranty statements accompanying such products and services, if any. Nothing herein should be construed as constituting an additional warranty.

In particular, SAP SE or its affiliated companies have no obligation to pursue any course of business outlined in this document or any related presentation, or to develop or release any functionality mentioned therein. This document, or any related presentation, and SAP SE's or its affiliated companies' strategy and possible future developments, products, and/or platforms, directions, and functionality are all subject to change and may be changed by SAP SE or its affiliated companies at any time for any reason without notice. The information in this document is not a commitment, promise, or legal obligation to deliver any material, code, or functionality. All forward-looking statements are subject to various risks and uncertainties that could cause actual results to differ materially from expectations. Readers are cautioned not to place undue reliance on these forward-looking statements, and they should not be relied upon in making purchasing decisions.

SAP and other SAP products and services mentioned herein as well as their respective logos are trademarks or registered trademarks of SAP SE (or an SAP affiliate company) in Germany and other countries. All other product and service names mentioned are the trademarks of their respective companies.

See www.sap.com/copyright for additional trademark information and notices.